Los Angeles Daily Times.

VOL. IV. LOS ANGELES, CALIFORNIA, WEDNESDAY MORNING, AUGUST 15, 1883. 62.

Day Dispatches.

(By the Western Associated Press.)

PACIFIC COAST NEWS.

A Stage Robbery in the Mountains.

SAN FRANCISCO, Aug. 14.—The steamer Mariposa arrived this morning from Honolulu, having on board King Kalakaua's band, members of which were said to be infected with leprosy. An examination proved the statement to be incorrect, and the band was permitted to land without any trouble. Among the passengers, 75 in number, were several who came to participate in the Templar festivities.

A club of Knights Templar, comprising members from various Commanderies of Pennsylvania, arrived on the overland train at 1 o'clock this morning. Owing to the lateness of the hour no formal reception was held, the party being escorted by a torchlight procession to their quarters at the Russ House.

Felipe Arellano, from the City of Mexico, Speaker of the House of Representatives, says that building of railroads has done more in the last ten years to develop and make known the great resources of Mexico than all previously done within the present century.

The Chinese Six Companies have issued orders that Chinatown be cleaned and ornamented for the Triennial Conclave.

Suicide—The Harkins Bribery Case.

Hermann Lebin, a commercial traveler, committed suicide last night. He was about 40 years of age and had no relations here, as far as known, and left no statement as to what induced him to seek death.

The Harkins opium smuggling bribery case will not again be put on for trial before Septembeer, Judge Hoffman declining to set any case for trial during the Conclave period. It is believed the new trial will be a hard fight on both sides, the Government having secured strong evidence tending to convict several witnesses of perjury.

From California to Oregon.

PORTLAND, August 14.—Contractors for the cutting of Cow Creek tunnel, 2,800 feet long, on the Oregon and California extension, have reached here. Daylight tunnel will be finished by the end of the week, when tracklaying through it will begin. The road will be opened for traffic to Grant's Pass about October 10th. This leaves thirty-two miles for the Oregon company to build next year to complete its share of the California line. If the Central Pacific keeps up its end of the road it will be finished in a year.

Sierra Valley Stage Robbed.

TRUCKEE, Aug. 14.—Two masked men stopped the Sierra Valley stage last evening sixteen miles from this lace. Wells, Fargo & Co.'s box, containing $976, was taken and all the passengers relieved of their loose change. The highwaymen were good enough not to take the passengers' jewelry. Wells, Fargo & Co. ordered their detectives to make an active search for the robbers.

London Stock Exchange.

LONDON, Aug. 14th, 1 p. m.—There was almost a panic at the Stock Exchange here this morning in American railroad securities, which are greatly depressed and are difficult to sell. American Government bonds are not affected by the unfavorable feeling in railway securities. Mexican railway stocks are strong.

STRUGGLING STOCKS.

Excitement in Wall Street on Saturday and Sunday.

NEW YORK, Aug. 14.—The excitement which prevailed on Wall street on Saturday reached fever heat to-day. The intervening Sunday gave people time to consider the situation carefully and see how grave it really is. The great fall in stocks is, according to the opinions of the most conservative men here, not really at an end. Stocks have been bolstered up to an absurd degree, and until the present time only the small fry have been much hurt. The weakest spots, perhaps, in the whole market, after the Gould stocks are eliminated, are the Northern Pacific and Oregon Transportation, though every possible struggle has been made to keep them up. Henry Clews was asked as to the special meaning of the drop in the Villard stocks, there being various rumors of trouble with some of the holders. He said, "I think the great trouble with the Northern Pacific and the Oregon Transportation is that that part of the country has been growing too fast. It means that they have 8000 miles of road to a very scanty population as against 6000 miles of road in New York State with a population of 5,000,000.

Gold and Stock Wires Cut.

NEW YORK, Aug. 14.—All of the gold and stock wires were cut this morning.

The Atlantic and Pacific Opened.

DENVER, Col., Aug. 12.—The formal opening of the Atlantic and Pacific Railroad to traffic occurred on Friday, when the General Superintendent, accompanied by other officials, passed over the road and met with a warm reception at the Needles from the inhabitants and the representatives of the Central Pacific. This opens up another route to the Pacific Coast via Albuquerque, Wingate, New Mexico and Winslow, Arizona.

San Francisco Grain Market.

SAN FRANCISCO, Aug. 14.—Wheat. firm; seller, $1.66⅛@$1.68. Barley, active: seller, $1.02½@$1.03⅛; seller season, $1.02¼@$1.02⅝; buyer $1.08@$1.12½; buyer season $1.12½.

Examining Homes for Orphans.

W. W. Moreland, Governor Stoneman's private secretary and Secretary of the State Board of Examiners, and J. J. Ayers, State Printer, have been in this city this week for the purpose of examining into the condition and accounts of the two Homes for Orphans here. The two gentlemen are making a tour of the State, and the Homes here make seventeen which have been examined by them. They have two more to examine, one at Grass Valley and one at Sacramento. The inspection of the Homes here has been completed. The Catholic Home is in good condition throughout. In this institution there are twenty-five orphans, sixty-one half-orphans, and three abandoned children, and the State aid amounts to $7,100 per annum. In the Protestant Orphan's Home there are five orphans, twenty-five half-orphans, and one abandoned child, and the State aid amounts to $2,750 per annum. The institution is in good condition, with one exception. The sewerage is very bad, and there is now one case of pneumonia. The examiners are of the opinion that more sickness will be the result unless good sewerage is provided, and will so state in their report.

Fruit Scarcity.

As the season progresses the scarcity of the deciduous fruits becomes more and more apparent. No one needs to waste even poor fruit this year, for there is a market for all, and more than has been raised of any description. The peddlers ask their own prices this year, and they are willingly paid by parties who are determined to have fruit at a price which during any other year would have seemed exorbitant.

NEW TO-DAY. NEW TO-DAY. NEW TO-DAY.

This Space we Reserve

FOR

OUR BAZAAR.

LUMBER, ETC.

W. H. PERRY Lumber and Mill Co.'s LUMBER YARD And Planing Mills, 76 COMMERCIAL STREET. jan1-t

T. WALSH Sell their Lumber as Low as the Reduced Prices of any Lumber Dealers in Los Angeles. Lumber Yard & Planing Mills SAN PEDRO ST., COR. SEVENTH, LOS ANGELES, . . . CAL. Doors & Windows, Mouldings, Lath, Pickets, Shingles, Shakes, Posts, Lime Cement, Plaster of Paris Hair & all Kinds of Mill Work. mar8-tf

JAS. M. DAVIES, President. J. A. HENDERSON, Vice President. J. R. SMURR, Treas. W. F. MARSHALL, Sec. **DAVIES-HENDERSON Lumber Company,** Dealers in Lumber and Building Material, LOS ANGELES, CAL. Yard, 180 First Street. je20 tf

W. S. VAWTER, Dealer in all kinds of LUMBER, LATH, Doors, Windows, Lime, Etc. Office and Yard at W. D. & E. J. Vawter's Store, Santa Monica, Cal. je22-tf

For Sale. A First-Class BOARDING & LODGING HOUSE Of 20 Rooms, Centrally Located and Handsomely Furnished, at a Bargain. For particulars, inquire of POMEROY & MILLS, opposite the Courthouse. jy28-1m

THE FINEST LAND! —And— **BEST WATER RIGHT** —In— **SOUTHERN CALIFORNIA. 800 Acres,** A PORTION of which is gravelly loam, and part sandy loam. There is sufficient visible water for three times the amount of land. I have, also, adjoining this tract about 1000 acres additional of the very finest land in California. TITLE PERFECT. There is nothing in Southern California that can compare with this tract of land for colony purposes. Sixteen hundred acres have been sold for immediate settlement. Prices and terms to responsible parties on application. F. H. BARCLAY, Over First National Bank. jy24tf

EDUCATIONAL.

PRIVATE SCHOOL, Day and Evening. Cor. Fort and Fourth Streets, LOS ANGELES, CAL. W. H. HENDERSON, Principal. aug30tf

BOARDING AND DAY SCHOOL INSTITUTE, FOR YOUNG LADIES AND MISSES. THE NEW FALL TERM WILL COMMENCE August 8th, 1883, in the building southwest corner Third and Main streets. The Primary Department will be in charge of an experienced teacher. For list of references and other particulars apply for circular, or call at school building between the hours of 2 and 4 p. m. MISS SUSAN ACKELSON, Principal. je19-tf

M. S. BAKER & CO. (Successors to Bower & Baker,) City Foundry and Machine Shop. MANUFACTURERS OF Mining Machinery, Oil Boring Rigs and oil Boring Tools OF ALL KINDS. BOILER AND ENGINE REPAIRIN Wind Mill Irons, Cooking Ranges, the Baker Improved Gang Plows, Harrows, Cultivators, Road Scrapers, Land Rollers, Caldron Kettles, etc., etc. Also the Leach Combined Anvil, Vise and Drill. Cash for old iron. 179 and 181 Main St. cor. 2d, Los Angeles. m1-1d&w

CAUTION. MY SON, EVERT F. GOODYEAR, APprenticed to a Tinner at Hydesville, Humboldt county, has left his place without my consent or the consent of his employers, and I hereby warn everyone not to trust him on my account, as I will not be responsible for any debts of his contracting. aug10-1w J. D. GOODYEAR.

J. J. REYNOLDS —WILL TAKE— Horses for Training! AT AGRICULTURAL PARK, from this date. Apply to John Dunn at the Park. Reynolds will be at the track every forenoon, and in town afternoons. Horses may be left at Stevens' Temple Street Stables. feb21-tf

NOBODY CAN DENY. Consumers can depend upon the NEW ENGLAND BAKING POWDER as being exactly as represented. It is Cream of Tartar and Bi-carbonate of Soda of perfect purity, scientifically combined; NOTHING ELSE. The price of the NEW ENGLAND BAKING POWDER justifies the use of the very best materials. Consumers pay a fair price for the best and get it. It is self-evident that Baking Powders represented to be composed of the same materials as the NEW ENGLAND, and which are sold to dealers at less than the pure materials themselves are worth, cannot be pure. The large demand for NEW ENGLAND BAKING POWDER, and consequent falling off in sales of adulterated and inferior powders, has developed a spitefulness on the part of some manufacturers and dealers. Finding that the quality of the NEW ENGLAND cannot be successfully attacked, new brands and close imitations, represented to be as good, are put on the market. With these they endeavor to tempt dealers with low prices, and thus impose on consumers. See that the name NEWTON BROS. & Co. is on every can. jy1-2taw-3m

RELIABLE INSURANCE. Trans-Atlantic Fire Insurance Co., of Hamburg, in re-insurance contract with sixteen other Insurance Co's. Combined Capital, $26,900,000. London & Northwestern Fire Ins. Co, of Manchester; Capital, $5,000,000. North German Fire Insurance Co., of Hamburg; Capital, $1,750,000. American Central Insurance Co., of St. Louis; Assets, $1,160,568. Accident Insurance Co., of North America; Authorized Capital, $500,000. Connecticut Mutual Insurance Co., of Hartford. P. PHILLIP, Agent, No. 7 Commercial street, Los Angeles, Cal. jy21-tf.

J. B. Renne. H. T. Finley. Walter T. Knox. **RENNE, FINNEY & KNOX, Real Estate Agents** And General Intelligence Office. 28 FIRST ST., Bet. Spring and Main, Los Angeles. Special attention given to buying, selling and renting city and country property. Taxes paid for non-residents. Intending investors should not fail to see our large list of bargains in realty at office. Houses and rooms to let. Collections made. Money to loan. je24-tf

M&C&M COMET M **FINE TEAS!** THE above celebrated marks indicate the finest qualities of pure and wholesome teas. Your merchants will keep them if you inquire for them. Such is also the case with all the goods in their line imported by MACONDRAY & CO., of San Francisco, which are full weight, and of superior quality. Their uncolored Japans, English Breakfasts, Formosa Oolongs and Green Teas are of the same character—unsurpassed. my27-3m

STUDIES RESUMED —AT— **St. Vincent's College,** Monday, August 6th. jy28-1m

REDUCTION! G. W. ROBBINS & CO. WILL SELL a nice Hoey Lounge for $24. A nice Parlor Suit for $65. Best trade in the city. 15 FIRST STREET, je15-tf Bet. Main and Los Angeles St

H. NEWMARK & CO., Wholesale Grocers! ......DEALERS IN...... **Wool, Grain and Hides!** Have removed to their new and spacious establishment. 5, 7, 9 and 11, Los Angeles Street, Corner of Requena. jy4 tf

AUCTION SALES! By JOHN C. BELL & CO., Real Estate Agents, Stock and General Auctioneers. Office over County Bank, Room 22, Temple Block. Real Estate in all parts of the city, including Residences and business Properties, Blocks and Ranches, subdivided and sold at auction or private sale. Appraisements of every description of property a specialty. Sales made at auction by order of Courts, Administrators, Executors, Commissioners, Receivers, Mortgagees and Trustees, faithfully complying with prescribed legal forms. Houses and Rooms rented; assume charge of property, hold power of attorney for absentees, collect rents, attend to taxes, insurance, street work, improvements and buildings. Also, auction, horse and carriage mart and sales-yard, Los Angeles street, between First and Second streets. je14-tf

FOR SALE. —A NEAT— **Cottage House** And Pretty Garden, with Flowers and Fruit Trees, on Banning st., near First. A great bargain. Also a NEAT COTTAGE AND LOT On Center st., for $700, and one for $900. Three fine lots, 138x50 each, all fenced and planted in trees and shrubs, ready for building on, cheap. Property worth $1500, must be sold for $1000, if it can be sold this month. By ALFRED MOORE, REAL ESTATE AND HOUSE AGENCY No. 12 Los Angeles Street. P. O. Box 771. LOS ANGELES, CAL. aug4-1m

ONTARIO! The Model Settlement of SOUTHERN CALIFORNIA —FOR— Health, Climate —AND— Choice Fruits. For particulars—pamphlet and map—address CHAFFEY BROS., Ontario, Cal. my21

HOTELS, RESTAURANTS, ETC.

THE GLENWOOD A Summer and Winter Resort for Pleasure and Health. *Riverside, San Bernardino County, Cal.* THE GLENWOOD is universally recognized as one of the best and most attractive hotels in the State. It occupies an entire block of two and one-half acres, centrally located, with pleasant surroundings in the way of fruit and ornamental trees, flowers and shrubbery. Around the building, on both floors, are broad balconies, forming fine promenades, aggregating a quarter of a mile in length, part of which are encased with glass and trellised with vines. The sunlight reaches every room, and they are all easy of access from broad halls and balcony. Baths and closets, electric bells, and all the modern improvements to be found in a first-class hotel. Open grates and stoves afford opportunity for fires when desired. FRANK A. MILLER, - PROPRIETOR. mch1-tf

The PICO HOUSE IS THE LARGEST AND MOST ELEGANTLY appointed hotel in Southern California. This Hotel contains elegant rooms in su te or single, and hot and cold baths. Parties visiting Los Angeles will find the PICO HOUSE unsurpassed for accommodations. Free 'Bus to the House on arrival of all Trains. Elegant Billiard Parlor and Reading Room connected with the establishment. DUNHAM & SCHIEFFELIN, - Proprietors. f21-tf

THE COSMOPOLITAN HOTEL, Main St., Los Angeles, IS THE POPULAR AND FAVORITE HOUSE, as it is the most desirable stopping place in SOUTHERN CALIFORNIA, having Ample Accommodation for over 300 Guests. The rooms are large, well ventilated and handsomely furnished. The DINING HALL is large and beautifully arranged. The Culinary Department is unexceptionable. The BILLIARD AND READING ROOM is a pleasant resort. RATES—$2, $2.50 and $3 per day. A free omnibus to the hotel. HAMMEL & DENKER. j4-tf

Central House, Santa Monica. Haist & Holtzhauser, Proprietors. Cor. Third St. & Oregon Ave. Carriage to and from the house. Best view of the Ocean. Finest Table and most complete Rooms. aug14 1m

P. C. S. S. Co

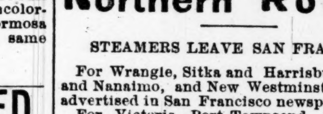

GOODALL, PERKINS & CO., General Agents, San Francisco.

Northern Routes.

STEAMERS LEAVE SAN FRANCISCO

For Wrangle, Sitka and Harrisburg, Alaska, and Nanaimo, and New Westminster, B. C., as advertised in San Francisco newspapers.

For Victoria, Port Townsend, Seattle, Tacoma Steilacoom and Olympia 5, 10, 15, 21, 25 and 30 of every month at 10 A. M.

For Eureka, Arcata and Hookton, every Wednesday.

For Astoria and Portland August 1st and every three days thereafter

For Point Arena, Cuffy's Cove, Little River, Whitesboro, Mendocino City and Noyo, every Monday.

SOUTHERN ROUTES.

TIME TABLE FOR AUGUST.

Steamers.	COMING SOUTH. Leave San Francisco.	Arrive San Pedro.	GOING NORTH. Leave San Pedro.	Arrive San Francisco.
Los Angeles.	Aug 5	Aug 7	Aug 8	Aug 11
Ancon.	" 5	" 7	" 9	" 11
Constantine.	" 7	" 9	" 10	" 1
Orizaba	" 10	" 12	" 14	" 1
Los Angeles.	" 12	" 14	" 15	" 18
Ancon.	" 15	" 17	" 19	" 21
Constantine.	" 17	" 19	" 20	" 23
Orizaba	" 21	" 23	" 25	" 27
Los Angeles.	" 22	" 24	" 25	" 28
Ancon.	" 25	" 27	" 29	" 31
Constantine.	" 27	" 29	" 30	SePt 2
Orizaba	" 30	Sept 1	Sept 3	" 5

Steamers Orizaba and Ancon go through to San Diego, leaving San Pedro on the dates of their arrivals from San Francisco.

The Orizaba and Ancon call at Santa Barbara and Port Harford, (San Luis Obispo) only on the [illegible] to and from San Francisco.

The Constantine and Los Angeles call at San Buenaventura, Santa Barbara, Gaviota, Port Harford, Cayucos, San Simeon, Monterey and Santa Cruz.

Passengers for San Diego take the train that leaves Los Angeles for San Pedro at 4 P. M.

Passengers going north per Orizaba or Ancon leave S. P. R. R. depot, Los Angeles at 10 A. M. Per Constantine or Los Angeles, at 4 o'clock P. M., railroad time.

RATES OF FARE FROM LOS ANGELES:

	Cabin.	Steerage.
To San Francisco, Monterey or Santa Cruz	$15	$10
To San Simeon	13	10
To Cayucos	13	10
To Port Harford	12	9
To Gaviota	10	8
To Santa Barbara	8	6
To San Buenaventura	7	5
To San Diego	6	5
To San Diego and return	11	

Plans of steamers' cabins at agent's office, where berths may be secured.

For Newport Landing, via Santa Cruz, etc., freight steamers leave San Francisco about every two weeks, as tides serve on the Newport bar.

The Company reserves the right to change the steamers or their days of sailing.

For passage or freight as above, or for tickets to and from all important points in Europe, apply to H. McLELLAN, Agent, office No. 8 Commercial street, Los Angeles. mar8-tf

FOR SALE! IN AMPLE SIZED BUILDING LOTS That beautiful property at the junction of Main and Spring streets, known as **The Orange Orchard of Gov. Downey!** The tract contains about NINE ACRES, and is bounded east by Main street, west by Hill street, north by Ninth street and south by Tenth street. The beautiful residence street—Fort—now built on up to the tract, will be extended through the property to the Workman tract, on the south side of Tenth. Each lot will have FULL BEARING AND STATELY ORANGE TREES, and in front shade trees of beautiful, bearing walnuts. THE MAIN STREET CARS run every twenty minutes by the place. The LOS ANGELES CITY WATER on the premises, and also ample IRRIGATING WATER, with ditches already arranged. The Title is Perfect, having only passed into two hands since granted by the city. J. DOWNEY HARVEY, room No. 10 Downey Block, will give prompt attention to the sales, and will show the premises and plat of the lots to those desiring to purchase. jy17-tf

PROFESSIONAL CARDS.

EVERGREEN MILLET SEED. ROOTS OF THIS FAMOUS FORAGE plant for sale. Address, B. F. Williams, P. O. box 413, or call at ranch on San Pedro street, one mile from Old Santa Monica depot. aug12-1m

J. W. Reese, M. D. SURGEON AND PHYSICIAN. OFFICE—Lichtenberger Block, on First street, between Main and Spring streets, Los Angeles, Cal. aug7-tf

Dr. W. W. Crissom. OFFICE AND RESIDENCE NO. 120 NORTH Main street, Lanfranco Block. Special attention to surgery and diseases of women and children. Office hours 8 to 10 a. m. 2 to 4 and 7 to 8 p. m. aug1-1m

P. T. HUCKINS, M. D., NO. 17 NORTH MAIN STREET, NEW HELLman Block, Los Angeles. Office hours: 10 a. m. to 1 p. m., and 2:30 p. m. to 5 p. m. Residence, 241 Hill street. aug2-1m

MRS. M. J. BOGAN, LADIES' NURSE. HAS HAD TWELVE years' experience. May be found at her rooms, 225 West First street, corner of Hill. Former office cor. of First and Main. jy26-1m

Dr. Walter Lindley NO. 216 Fort street, next to Wollweber's Drug Store. Telephone 42. Office hours 2 to 4 p. m. je13-tf

R. J. MOHR, M. D., PHYSICIAN AND SURGEON. OFFICE Main St., Lichtenberger Block. Office hours 10 to 12 a. m., 2 to 4 p. m. Residence Hill street, between 4th and 5th streets. jy12 tf

MRS. C. E. BURCEY, M. D. TREATS ALL FEMALE DISEASES WITH perfect success, and gives all attention to females especially. Try my Cough Syrup. Has cured hundreds affected with chronic diseases. Hours from 9 to 12 a. m.; 4 to 6 p. m. Office, No. 7 South Fort street. jy12-tf

H. K. MACOMBER, M. D., HOMŒOPATHIST. OFFICE LARRONDE Block, room 2. Residence on Fort street, second house north of Temple. jy7-tf

Ross Kirkpatrick, M. D. ROOMS 6 AND 12, PHILLIPS BLOCK. Office hours 10 to 12 A. M., 1 to 4 and 7 to 8 P. M. Residence, 143 Aliso street. aug1-tf

MRS. R. E. NEWLAND M. D., PHYSICIAN—OFFICE AND RESIDENCE Spring street, over City of Paris store. Room 3. Office hours—10 to 12 a. m.; 2 to 7 p. m. jy16-1m

W. B. PERCIVAL, M. D., OFFICE—MAIN ST., LICHTENBERGER block. Hours: 8 to 10 a. m.; 2 to 4 p. m. Residence—426 Spring st. jy18 1m

ELIZABETH A. FOLLANSBEE, M. D. OFFICE AND RESIDENCE, 211 FORT ST. Hours from 8 to 10 a. m. and 4 to 6 p. m. Spring street cars pass the door. apr16-tf

J. C. Kirkpatrick, M. D. | F. DeW. Crank, M. D. **Drs. Kirkpatrick & Crank,** SURGEONS AND HOMŒOPATHISTS. OFFICE and Residence for the present at No. 21 South Fort street, between First and Second streets. Hours from 10 to 12 a. m. and 1 to 4 p. m. Telephone No. 46. my29-tf

Dr. J. S. Owens, HOMŒOPATHIST AND SURGEON. MAKES a specialty of diseases of women. Also all forms of chronic diseases. Office hours 8 to 10 a. m.; 2 to 5 and 7 to 8 p. m. Office in Postoffice block, rooms 6 and 7. Calls answered at office at all hours. mar4-d&w-tf

DR. G. H. BEACH. DR. M. FERNANDEZ. **DRS. BEACH & FERNANDEZ,** HOMŒOPATHISTS. Office, 86 Main street, over American Cash Store, Los Angeles, Cal. jan2-tf-W mar24

R. B. JOHNSON, M. D. HOMŒOPATHIST. EXPERIENCE OF Twenty-eight Years. Special attention to Diseases of Women. Office, 21 S. Main st. Residence, cor. Flower and Eighth streets (No. 703). Office hours, 9 to 12 a. m., 2 to 5 and 7 to 8 p. m. jy25tfd&w

FREDERICK C. SHELDON, M. D. PASADENA, CAL. OFFICE HOURS—2 TO 5 p. m. Specialties—DISEASES OF WOMEN AND CHILDREN. jy21-w1m

C. B. CLOW, M. D., PHYSICIAN AND SURGEON, ROOMS 32 and 33 Baker Block Telephone No. 96. a8 1m

J. B. HOLLAWAY, ATTORNEY AND COUNSELLOR AT LAW. Office No. 17 Allen Block. Real estate claims a specialty. au8-1m

Mrs. Alice Higgins, M. D., PHYSICIAN AND SURGEON. Office and Residence—No. 19 Fort street, Los Angeles, Cal. Office hours 10 to 12 a. m., 2 to 4 p. m., 7 to 9 in the evening. aug13-1m

Dr. C. F. Gillingham, MEMBER ROYAL COLLEGE SURGEONS, England; member Royal College Physicians, Edinbro'; office hours before 9 a. m., 1 to 3 and 7 p. m; 232 Main street, next to the Baker Block. je6-tf

DR. W. B. SAWYER, OFFICE 147 MAIN STREET, LICHTENberger's Building, room No. 2. At office—9 to 10 a. m., 5 to 6 p. m. At home—11 a. m. to 4 p. m. Telephone No. 80. apr25-tf

A. S. SHORB, M. D., HOMŒOPATHIST.—Office, Main Street, Mascarel Block; residence, 137 Spring St., Los Angeles. Office hours, 11 to 12 A. M., 1 to 4 P. M. j10-tf

F. T. BICKNELL, M. D., OFFICE: Rooms 6, 7 and 8, City of Paris Block. Office hours, 10 to 12 A. M., 2 to 4 and 7 to 8 P. M. Residence Fort Hill. f14tf

DR. C. H. EDMONDS, VETERINARY SURGEON, TEMPLE ST. Stable, Los Angeles, Cal. Residence, Vernon District. Office hours from 10 a. m. to 5 p. m. Horses bought and sold. apr18-tf

Baxter Todd, M. D. DENTIST—Office 38 Spring street, Mohr Block, room 9, Los Angeles. jan7tf

DR. S. H. TOLHURST, DENTIST. Teeth extracted free of pain by vitalized air manufactured fresh daily. No unpleasant results following. All dental operations performed at Eastern prices. First class work warranted. Room 2, over Postoffice, Los Angeles. jy13-tf

Upper or low set, plain $10 00; Upper or low set, gum. 12 50; Extracting 50; Filling $1 to $5. **TEETH** DR. BURKS, Dentist, City of Paris Building. mar5-tf

J. N. BARATA, M. D., ITALIAN HERB DOCTOR. ALL CHRONIC diseases cured speedily. Certificates from hundreds of patients. Office—Heinsch building, corner of Los Angeles and Commercial street. aug9-1m

LADIES NURSE LADIES NURSE—Mrs. Clara A. Howe has had 15 years of experience as a ladies nurse. Refers to Drs. Kurtz and Shorb. Residence, Spring street, 3d door from Sixth, Howe's Building. apr18

DAVID LYON. ATTORNEY AT LAW, ROOM 1, DOWNEY Block. ap25-tf

H. W. MAGEE, ATTORNEY-AT-LAW AND REAL ESTATE Agent, one block east of Postoffie, Pasadena. Reference given. apr22-tf

Dr. L. W. WELLS TEETH extracted without pain by Dr. L. W. Wells, Dentist. Practiced in London, England, 10 years, and Kentucky 17 years. Removed to No. 17 North Main street, over Grange Store. Work warranted. je9-tf

C. W. MORTIMER ATTORNEY AND COUNSELOR-AT-LAW OF California Bar, Barrister and Attorney-at-Law of Canadian Bar. English Agent, Mr. D. Leathley, Lincoln's Inn, London. 74 Temple Block, Los Angeles, Cal. nov7-tf

J. BROUSSEAU. ATTORNEY AT LAW. Nos. 56 and 57, Baker Block. ap25 tf

JAMES H. BLANCHARD ATTORNEY-AT-LAW. No. 4 Ducommun Block, Main street. d10-tf

HEALTH PARLORS, 713 SOUTH MAIN STREET, BETWEEN Eighth and Ninth, near junction of Spring. The magnetic and vacuum treatment is used, and very successfully in all kidney complaints, rheumatism, general debility, paralysis and chronic diseases of every description. Mr. and Mrs. Hawley, Proprietors. aug10 1m

SAVE YOUR MONEY. You Can Buy the Best Shirts. Made to the order of HENG LEE & CO., at half the price charged elsewhere. Also ladies' underwear of all kinds made to order. Chinese and Japanese lacquered ware, curiosities, fancy goods, silk handkerchiefs, fine teas, etc. No. 3 Main street, opposite the Plaza. aug7-1m

Dewey & Arey, 110 S. Spring st., Los Angeles, (Successors to D. K. HOUGHTELIN & CO.), —DEALERS IN— All Kinds of Country Products. FAMILIES supplied with FISH, GAME AND POULTRY. All orders carefully and promptly filled. Leave orders at the office, or Telephone No. 105. jy17 tf

ARCHITECTS.

A. S. BITHER, ARCHITECT—NO. 21 S. MAIN STREET, PONET block. Office hours 8 a. m. to 5 p. m. jy29tf

J. HALL, ARCHITECT, SANITARY ENGINEER, AND Superintendent of Works. Room 2, Ducommun Blk. All business entrusted will receive prompt and practical attention. je6-tf

RICHARD S. COX, PRACTICAL ARCHITECT, ROOM 6 LARronde Block, cor. Spring and First streets, Los Angeles. Office hours: 8 A. M. to 5 P. M., 7 to 9 P. M. mh28-tf

E. F. KYSOR. OCTAVIUS MORGAN. **KYSOR & MORGAN,** ARCHITECTS. ROOM No. 8, McDONALD Block, Los Angeles, Cal. jy11-tf

B. REEVE, ARCHITECT AND SURVEYOR. ROOM 10 Phillips' Block, Main Street. Residence Eighth and Olive Street, Los Angeles, Cal. Twenty-two years' experience. je10 tf

W. R. NORTON, ARCHITECT. ROOMS 17 and 18, TEMPLE Block, Los Angeles. Office hours, 8 A. M. to 5 P. M. je17tf

SURVEYORS AND ENGINEERS.

JAS. TEAL, CIVIL AND MINING ENGINEER AND U. S. Deputy Surveyor. Office in Ponet Block, Main street. jy21-1m.

BOOKS, TOYS, STATIONERY, ETC

HELLMAN, STASSFORTH & CO., SUCCESSORS TO S. HELLMAN, WHOLEsale and Retail Dealers in Books, Stationery, Fancy Goods, Toys, etc. No. 8 Spring and 95 Main street. jy17-1m

DAY & BROWN FINE STOCK OF STAPLE AND FANCY Stationery at low prices. Opposite the postoffice. jy24-1m

J. A. VALDER, DEALER IN PICTURES, FRAMES AND artists' materials, birthday cards, ferns, sea mosses, etc. No. 36 North Spring street, Rear of H. B. Fox's Store. jy22-tf

COMMISSION MERCHANTS.

HUTTON BROS., COMMISSION AND LIVE STOCK BROKERS. Sheep a specialty. Agents for Cooper's Dipping Powder and the "Pellisier Stock." Notary Public. No. 7, Ducommun Block, Los Angeles. P. O. Box 167. apr7-tf

CONTRACTORS AND BUILDERS.

W. H. RIGGS, CONTRACTOR AND BUILDER, has had large experience, and is prepared to furnish estimates promptly on application. Job work a specialty. Office and shop Fourth street, between Spring and Fort. au210-1m

WALKER & EVANS, CARPENTERS, CONTRACTORS AND Builders, Spring street, opposite Turnverein Hall. We are now prepared to do all classes of building, from the simplest to the most complicated. Estimates furnished on all branches of work. Store fitting a specialty. Jobbing promptly attended to. jy15 tf

G. E. SCAMMAN, BUILDER & CONTRACTOR, NO. 46 TENTH street, near Main. All kinds of building estimates furnished on application. feb20-tf

ROBERT B. YOUNG, CONTRACTOR AND BUILDER, HAVING had a large experience in Canada and Denver City, is now prepared to do work at reasonable rates and in a satisfactory manner. Office and shop, 113 S. Spring. Satisfaction guaranteed. Box 629. sept24-tf

JEWELERS.

JAMES MONTGOMERY, WATCHMAKER AND JEWELER, 34 South Spring street, next Methodist Church. Repairing in all its branches carefully attended to. Good work and first quality of materials given in every instance. Watches cleaned for $1.50 each, and guaranteed for one year. jy29-1m

WM. F. BROWN, PRACTICAL WATCHMAKER AND jeweler, No. 16½ Spring street, below County Bank. Watches, clocks and jewelry at the lowest figure. Watches thoroughly repaired and warranted. aug6-1m

F. FROEWISS, MANUFACTURING JEWELER. ORDERS promptly attended to. Repairing neatly done. Good work; moderate prices Room 15, Phillips' Block, Main street, Los Angeles, Cal. jy28-1m

D. C. ROBERTS, LARGE STOCK OF CELLULOID, Rubber and Nickel Eye Glasses. Special agent for the celebrated Bi-Metallic Spectacles. Also stock of Watches, Clocks and Silverware. jy17-1m

WOOD, HAY, GRAIN AND FEED.

W. R. HUGHES & CO., WHOLESALE AND RETAIL DEALERS IN Hay, Grain and Feed. All goods sold at lowest market rates, 99 Spring street, between 1st and 2d. Terms cash. jy17-1m

LOCKHART & SANDERS, DEALERS IN HAY, GRAIN AND MILL Feed. Goods delivered. No. 110 Los Angeles street. Hay and Feed Yard upper Main street, opposite Naud's Warehouse. P. O. Box 828. aug3-1m

CHARLEY GIM, WOOD AND HAY YARD, SPRING ST., between Fourth and Fifth. Free delivery. jy19-1m

PHOTOGRAPH GALLERIES.

A. E. NICHOLS & CO., LANDSCAPE PHOTOGRAPHERS. RESIdences a specialty. Take groups, Picnic Parties, Stock and all out-door views. P. O. Box 810. Telephone 80. Orders for residences may be left with Lange & Fullarton, No. 12 First street; or, Hellman, Stassforth & Co. Orders by mail promptly attended to. my20-tf

LOAN OFFICE.

CALIFORNIA LOAN OFFICE, 134 LOS ANGELES STREET, corner Commercial, advances money on all articles, and also makes a specialty of buying and selling jewelry, pistols, etc., at the highest prices. Old gold and silver bought. aug3-1m

STAR LOAN & BROKERS' OFFICE NO. 6 COMMERCIAL STREET, advances money on, also buys and sells, all kinds of personal property, watches, jewelry, pistols, guns, etc. All transactions strictly confidential. feb27tf

LODGE MEETINGS.

ORANGE COUNCIL NO. 26, I. O. C. F. MEETS EVERY WEDNESDAY EVENING IN Good Templars' Hall. Visiting members are cordially invited to attend. ISAAC S SMITH, Secretary. A. W. EDELMAN, C. C. nov7-tf

LOS ANGELES LODGE, 55, A.O.U.W REGULAR MEETINGS OF THE ABOVE Lodge are held every Friday evening at Odd Fellows' Hall, Postoffice Building. Visiting brethren cordially invited. THOS. BARNES, M. W. C. H. WHITE, Recorder. au26-tf

REAL ESTATE AGENTS.

J. R. CORKER, REAL ESTATE AGENT, NO. 21 SOUTH Main street, between First and Second streets, Ponet Block, Los Angeles, Cal. a9-1m

B. B. METCALF. REAL ESTATE AND LOAN AGENT—No. 12 First street, bet. Main and Spring. Property bought, sold, exchanged, leased. aug8-1m

POMEROY & MILLS, REAL ESTATE AND LOAN AGENTS, and Notary Public, corner Spring and Court streets, opposite Court House. jy17-1m

G. A. DOBINSON, REAL ESTATE AND COMMISSION AGENT, Notary Public and Commissioner of Deeds for Arizona Territory and New York State. Office, No. 7 Commercial street, Los Angeles, Cal. may2-tf

THE TRADES.

JERFBECK & SCHLEY, HAIR-DRESSERS, HAVE REMOVED FROM 59½ Spring street to 22 Ogier Lane, between Fourth and Fifth streets. A large assortment of hair goods at reduced prices. jy24-1m

HORSESHOEING. J. GOODWIN, 128 MAIN STREET, NEARLY opposite Turnverein Hall. Horses shod in the most approved fashion. Shoes made for all diseases of the feet. aug1-tf

LOS ANGELES MARBLE WORKS. STATUARY, MONUMENTS, HEADSTONES and mantlepieces. No. 12, Los Angeles street. Decle. & Gilbert. jy24-1m

ROBERT RENSHAW, LITHOGRAPHER AND ENGRAVER. Room 20, Downey block, Los Angeles. Maps, plans, views of buildings. Illustrated cards, bill heads, etc. jy17 tf

NEW FEED STORE, RICHMOND & MURRY, PROPRIETORS, keep all kinds of hay and grain, cheap as the cheapest, good as the best. Deliver free of charge. Give us a call. Office—239 South Spring street. aug10-1m

BUILDERS AND ARTISTS, ATTENTION. JUST RECEIVED THE FINEST ASSORTment of wall paper and decorations in Southern California. A fine assortment of artist's material always on hand; also, Paints, Oils, Brushes, Glass, etc. RAPHAEL BROTHERS, je22-1m 15 North Main Street.

FOR SALE CHEAP. BEARING VINEYARD at Pasadena; twenty acres centrally located; white muscat vines in their fourth year; water right ample; $225 per acre. Apply to WM. T. CLAPP, Real Estate Agent, corner California street and Orange Grove avenue, Pasadena. my8-tf

TEACHERS.

Mme. C. E. ROBINSON, (neé de Grave.) PRIVATE SCHOOL FOR CHILDREN, IN English and French, 37 Fort street, near Second. Third school-year will commence Sept. 3d. Private lessons in French in the afternoon. aug8-1m

MR. WINN C. STONE. MUSIC TEACHER. ADDRESS THROUGH P. O. Box 1252, or leave orders at Day & Brown's City Music Store, opposite P. O. References given. aug5-1m

PROF. MANCHO. CONSULT HIM BEFORE ANYONE ELSE. Beware of other advertisements and careful in choosing your teacher. Special classes and private lessons in the Spanish and French languages. Prof. Mancho, whose family is well known in Los Angeles, is as much a native of Spain as others called so. He comes from the center of Spain (Old Castile), where the purest Spanish is spoken. He therefore makes a specialty of teaching it to perfection, free from any mixture of other dialects. Moderate terms. South Fort street, No. 9, near First. jy27tf

PROFESSOR LOUIS ADAMS, WHO HAS HAD TWENTY-SEVEN YEARS experience as a teacher, will give lessons in the FRENCH LANGUAGE at his office No. 34 Baker Block, or at pupil's residence, on moderate terms. References: Mr. Eugene Meyer, French Consul, Miss Stoneman, J. M. Griffith, Mrs. Bishop Kip, G. A. Dobinson and many others. jy21-1m.

MISS LOUISA KINGSTON, TEACHER OF MUSIC. GRADUATE OF the N. Y. Conservatory of Music. Residence 14 Fourth street. Call between the hours of 3 and 4 p. m. jy18 1m

VIOLIN INSTRUCTION. A THOROUGH COURSE OF INSTRUCtion given; special attention given to beginners. I am open to engagements as soloist. Apply in person, or address ROBERT E. PAULSEN, jy3tf Care Bartlett Bro.'s music store.

MISS BENGOUGH, PRIVATE SCHOOL FOR CHILDREN. NO. 19 Third street, between Main and Spring streets, Los Angeles. Terms moderate. apr21-tf

MISCELLANEOUS.

CARPET BEATING AND EXPRESS WORK. WORK OF THIS KIND DONE PROMPTLY and in a satisfactory manner. Office 107 Main street, 2 doors from 2d. aug5-1m M. MORLEY, Proprietor.

CAMPBELL'S LIVERY STABLE, NO. 47 ALISO STREET. BUGGIES, CARriages, Hacks and Horses for hire. D. Campbell, proprietor. Veterinary surgeon. All diseases of horses successfully treated. aug3-1m

PHOTOGRAPHIC PARLORS. 18 SOUTH MAIN ST., O. E. TYLER, PROprietor. Special attention given to children. First-class work guaranteed. jy1

W. W. & S. A. WIDNEY NEW NUMBER 20 NORTH MAIN STREET, have the only complete assortment of California novelties and variety goods in the city, such as Canes, Shells Mosses, Ferns, Wood Articles. Indian Pottery. Pampas Plumes, Japanese Fans, Parasols, Panels, etc., Birds and Cages, Gold Fish and Globes. Baby Carriages a specialty. jy19 1m

McGARVIN & WHITE, MANUFACTURERS OF THE PAGE & Raynor Patent Road Cart with rubber cushioned shaft. The easiest riding cart for both horse and rider. Give it a trial. Repairing and General Carriage Work done at the Lowest Prices. 118 and 120 Spring street. jy19-1m

TENTS AT TENT FACTORY. CALL ON JOHN SHAFFER, PIONEER MANufacturer of Tents, Wagon Covers, Awnings, etc.; made by hand or machine. Tents for rent. Sells all kinds of canvass, of all widths. No. 18 East First st, near Main. jy-24-1m

WHITE LAUNDRY. WHITE SHIRTS TEN CENTS. All work done very reasonably and satisfaction guaranteed. This laundry has removed to New Los Angeles street 3 doors below First. ap10-t

DRESS-REFORM CORSET. MME. ASTONE, LATE OF BOSTON, HAS opened an agency for the well-known dress-reform corset at No. 163 South Spring street. This corset is gaining in favor wherever known, and is the best in use. aug12-1m

DR. P. HICLAN, PHYSICIAN AND SURGEON, GRADUATE of the Medical University of Ohio. Office hours—9 to 12 a. m., 3 to 5 p. m. Residence, 96 Hill street. aug12-1m

MILLINERY, ETC.

MILLINERY. HAVING just received an elegant stock of New Spring Goods, comprising all the latest San Francisco and Paris Fashions, and having engaged a First-class Milliner, from San Francisco, I am prepared to offer to the ladies of Los Angeles special inducements in Fashionable Millinery. MRS. W. R. HUGHES, Dressmaker, je29-tf Main Street, opp. Pico House.

EMPLOYMENT OFFICES.

EMPLOYMENT AGENT AND BUREAU OF INFORMATION. MALE help free. Furnished rooms and boarding houses secured. Railroad tickets sold. Houses, lots, ranches, farms, etc., sold on instalments. E. Nittinger, 12½ N. Main street, near First. Telephone, No. 113. feb15-tf

COMMISSION MERCHANTS.

JOHN HANNA. H. D. POLHEMUS. **HANNA & POLHEMUS, Real Estate & Commission Agents, No. 10 First Street,** Between Main and Spring. We have a large number of desirable properties for sale throughout the country. Special attention given to selling and renting city property. aug11-tf

E. J. CURSON. W. D. WILSON. **ALDEN Fruit Evaporating Company, CURSON & WILSON, PROP'S.** WHOLESALE DEALERS in Green and Evaporated Fruits, Honey, Nuts and Vegetables. Highest price for first-class fruits. No. 638 South Main street, Los Angeles Cal. je18-tf

CALIFORNIA EXCURSIONS. Parties under the auspices of A. Phillips & Co., will leave Boston for California September 11th, October 9th, November 6th, and December 4th. All having friends in the East coming to California will do well to send their names and address to them. Address A. PHILLIPS & CO., P. O. Box 1260, Los Angeles, Cal. jy6-3m

Seaside Camp. ARRANGEMENTS FOR **SUMMER SEASON, 1883.** A CAMPING GROUND has been established on PACIFIC PARK BLOCK, fronting the Beach at **WILLMORE CITY,** the new Seaside Resort on the American Colony Tract. The camping ground is supplied with good, soft water, piped from flowing artesian wells. The Beach abounds with shells and sea-moss, and is always a delightful drive, excepting at extreme high tide. **SURF BATHING** can be enjoyed at all times with perfect safety, free of undertow and sea-weeds. The Bathhouses and Pavilion, now being built, will afford ample bathing facilities. Bathing suits furnished and suits taken care of at very reasonable rates by the bath-house keeper. A Feed Corral is located near the Camp, where hay and grain will be sold and horses kept at reasonable rates, also wood furnished to campers. No saloons where intoxicating liquors are sold will be permitted in the Camp nor on the premises. **TENTING PRIVILEGES FREE,** but there will be a small charge for use of water for domestic purposes. Willmore is reached by good roads from all parts of the valley, and by railroad with horse car connections at Willmore Station, from Los Angeles. We invite all order-loving and well-disposed persons to make this their summer seaside resort. Choice Seaside Building Lots for sale at $50 to $100 each. For circulars and maps and for all further information address or apply to **W. E. Willmore, AMERICAN COLONY OFFICE, Room 3, P. O. Building, Spring st.** LOS ANGELES, CAL. f2-tf

DE TURK'S LIVERY FEED AND SALE STABLE. Family Carriage, per day, $5.00; Two horses and buggy, " " 3.00; Single horse and buggy, " " 2.50; Two horses and spring wagon, " " 2.50; Single horse and buggy, half day, 1.50; Saddle horse, per day, 1.00. First Street, between Spring and Fort, Los Angeles, Cal. sep9-tf

THE VENTURA SIGNAL, San Buenaventura, Ventura Co., Cal. E. M. SHERIDAN, Publisher. HAS the largest and best circulation of any paper in the county, and is unrivaled as an advertising medium. A fine chance for Los Angeles Advertisers. Special rates made upon inquiry. jy24tf

Times Telegrams

[Western Associated Press Night Report.]

THE CONCLAVE.

Everything Working Harmoniously, and Success Predicted.

SAN FRANCISCO, Aug. 14. — The Knights Templar are now arriving en masse. The streets this evening give evidence of a large influx of strangers within the last twenty-four hours. Delegations are arriving on each train. They are met by special committees who conduct them to their sojourning places. The Triennial Committee report this evening that everything is working harmoniously and predict that the Conclave will be a great success.

Boston Commandery at San Francisco.

SAN FRANCISCO, Aug. 14.—Grand Commander Dean and the Boston Commandery and escort arrived here this afternoon from Los Angeles. The party was met at Merced by the Grand Commandery of California and a delegation from the Conclave Reception Committee. The cars of the receiving Knights were attached to the excursion train, and the journey was completed at Oakland, where they were welcomed by the Oakland Commandery. They were received here by California and Golden Gate Commanderies. They are quartered at the Palace Hotel.

THE PHILADELPHIANS AND THE SAN FRANCISCO CLUB.

The San Francisco Club of Knights Templar, from Philadelphia, have made a change of quarters from the Russ house to the Palace Hotel. The change is made because of inadequate accommodations.

They brought with them three fine display banners to hang from the windows of their apartments. The San Francisco Club embraces delegates from six out of seven Philadelphia Commanderies, and therefore represents the Knights Templar of Philadelphia very fully. The Philadelphians pride themselves on being the first large party of Knights to arrive in San Francisco, and say that as they will remain twelve days, they will make the longest stay. Each Sir Knight wears a medal, on which are the names of the Philadelphia Commanderies, the image of a pilgrim, the Cross and Crown and the inscription, "Pilgrimage of San Francisco Club to Triennial Conclave, 1883."

SAN FRANCISCO.

Capt. Wilcox's Will Filed for Probate.

SAN FRANCISCO, Aug. 14.—The will of Captain Alfred H. Wilcox was filed for probate. It shows deceased to have been worth half a million dollars. John Bermingham, of this city, and E. F. Spence, President of the First National Bank of Los Angeles, were appointed the executors and trustees of the will.

Return of Senator Miller.

SAN FRANCISCO, Aug. 14.—Senator Miller, accompanied by his wife and daughter, returned to-day from Honolulu on the steamer Mariposa.

Island Musicians.

SAN FRANCISCO, Aug. 14.—The Royal Hawaiian band constituted one of the prominent features on our streets to-day. The possibility of leprosy existing among them seemed to increase interest in them. They are pronounced excellent musicians and it is said they will carry off the musical honors of the Conclave. Before leaving Honolulu the citizens presented them with $600 as pocket money.

A Hawaiian Temblor.

SAN FRANCISCO, Aug. 14.—The Honolulu News states that two shocks of earthquake were felt. The weather had been unusually hot. Major Gulick has been appointed Minister of the Interior.

Condition of the Strikers.

SAN FRANCISCO, Aug. 14.—The Brotherhood of striking operators continue to hold meetings. They express themselves still confident, although disappointed at the Grand Opera benefit not being as large a sum as was supposed, the amount realized being less than two thousand dollars. It is reported this evening that several striking operators at Eastern points have signified their intention of coming to California, and have offered their services to the company. The opinions expressed among telegraphers in this city are to the effect that the position of the strikers is becoming each day weaker.

GENERAL DISPATCHES

President Soto's Wife Ill.

CHICAGO, Aug. 14.—President Soto, of the Republic of Honduras, received intelligence last night of the serious illness of his wife at San Francisco, and left at once for there.

Failure in Wall Street.

NEW YORK, Aug. 14.—One of the sensations of the day was the failure of George W. Ballou & Co., of this city and Boston. The failure is understood to have been caused by the inability of customers to make good their margins.

Yellow Jack in Mexico.

WASHINGTON, August 14.— Surgeon-General of the Marine Hospital Service, received a telegram from Dr. Robert Mainegra announcing his arrival at Vera Cruz, and reporting the yellow fever raging in the city and among the vessels in the harbor.

Masonic Election of Officers.

DENVER, Aug. 14. — The General Grand Chapter of Royal Arch Masons at the United States session here to-day elected the following officers: Alfred F. Chapman, Mass., G. G. N. P.; Noble D. Larner, Dist. Col., D. G. G. H. P.; David F. Day, New York, G. G. K.; Joseph P. Horner, Louisiana, G. G. S.; Reuben O. Lemmon, Ohio, G. G. Treasurer; Christopher G. Fay, New York, M. G. Secretary; Thos. McF., Sutton, Ogn., G. G. C. H.; Benj. F. Haller, Tenn., G. G. S. S.; Roger U. Woodbury, Colorado, G. G. R. A. C.; Wm. H. Mayo, Missouri, G. G. M. 3d V; Lansing Burrows, Kentucky, G. G. M. 2d; John J. Sumpter, Arkansas, G. G. M. 1st V. Washington, D. C., was selected as the place of the meeting of the Triennial convention in 1886.

New York Stock Market.

NEW YORK, Aug. 14.—Wall Street, 3 p. m.—There were signs of returning confidence in stocks at one time this afternoon, but shortly after 2 p. m. a savage attack was made on Western Union stock, breaking four points to 72¾. The decline was due to "stop orders." The Missouri Pacific also broke to 93, and other active shares declined in sympathy. Towards the close Western Union rallied to 74⅞ and a firmer tone characterized the whole market in final sales. However, Western Union ran off to 74, general list.

A Battle-Flag Returned.

DES MOINES, Aug. 12.—The Adjutant-General received this evening from a Georgia lady, the battle-flag of the Third Iowa regiment, which was captured at Atlanta by Pat Cleburn. It is perforated by bullets and torn by shells.

Wrestling With Death.

VIENNA, Aug. 14.—A telegram just received from Feohhdorf announcing that the Count de Chambord is wrestling with death.

Moncure D. Conway.

OMAHA, Aug. 14.—Among the passengers to-day for San Francisco was Moncure D. Conway, the veteran American newspaper correspondent as well as author, who is now on his way on a trip round the world. He has resided for twenty years in London. He is now devoting his talents to a work on philology.

From Ottawa.

OTTAWA, Aug. 14.—The government steamer Newfield has been ordered to Cape Sable to land a cable to the main line and also to repair the Grand Manor cable, which has been out of order for some time.

The Marquis of Lorne will preside at the festival of the Scottish corporation at Aberdeen, Scotland, on St. Andrew's day next.

Ballou's Suspension.

BOSTON, Aug. 14.—A prominent broker of this city said Ballou's suspension was occasioned by the refusal of the banks to further certify the firm's checks, but that his embarrassment was possibly only a temporary one. The firm has been a large holder of San Pedro, Toledo, Cincinnati, St. Louis and Mutual Union stock, and their suspension was due in a large degree to the decline in these shares.

Railroad Accident.

VALLEJO, Cal., Aug. 14.—Two young men, James Scantling and Wm. Hemming, in a spring wagon drawn by two horses, attempted to cross the railroad track in front of the down train from Napa. The locomotive struck the vehicle and the men and horses were horribly mangled. They were dead almost before the train could be stopped. The front of the locomotive looked like it had been run through a slaughter pen.

Distinguished Railroad Men.

LONDON, Aug. 14.—Lord Carrington, and Messrs. Holmes, Boyce, Norwood, Davey and Gray leave on the 16th to attend the opening of the Northern Pacific Railroad. Lord Chief Justice Coleridge sailed from Liverpool to-day.

Standing up Tourists.

MERCED, Aug. 14.—Yesterday a Yosemite stager was stopped at Inspirition Point by three masked highwaymen. The passengers, seven tourists, were stood up, and all their cash, and jewelry taken. The loss by the tourists is reported at nine hundred dollars. The driver and Wells, Fargo & Co's express box were not molested. A posse from the Big Trees and Mariposa are on the highwaymen's trail.

Progress of the Northern Pacific

ST. PAUL, Aug. 12.—On Thursday at daylight the dividing rock was broken through in the Mullen tunnel on the Northern Pacific, and Engineer J. T. Dodge made the passage through the mountain. Forty-five miles of main line remain to be completed.

Oscar Wilde's Return.

NEW YORK, Aug. 12.—The Star's head lines on Oscar Wilde's return seem to tell the whole story. "Oscar Wilde back again." "Hoping to reap another harvest of golden American coin." "Rejected in London, played out in Paris, and an utter failure all over, he returns with short hair and proper attire."

The Deuteronomy Manuscript.

LONDON, Aug. 12.—Interest in the Deuteronomy manuscript grows rapidly, but the worldly-minded are intensely sceptical as to their genuineness. Its deciphering advances steadily and grows more interesting, while it is watched with the closest attention by scholars in every part of Europe. It is noteworthy that the geographical inconsistencies in the accepted version do not exist in the manuscript. If the slips be forgeries, only a scholar of the greatest eminence can have produced them.

TEMPLARS' HEADQUARTERS.

More Decorations—Knights from Galesburg, Etc.

The headquarters of the Knights Templar, in the Nadeau Hotel building, are daily being made more beautiful, and Secretary Ward, of the Reception Committee, is kept busy in the performance of various duties connected with the proper entertainment of our distinguished visitors. The end wall of the room, near the entrance, and over the Secretary's desk, has been adorned by a pretty red flower cross and the motto, "In Hoc Signo Vinces." This cross and motto were the work of Mrs. Dan Stevens, and they, in connection with the decorations made by Mrs. Dr. Cochran, Mrs. Earl Miller and other ladies, complete the beauty of as pretty a room as can be found in a days' travel. The visiting Sir Knights have all been delighted with the elegance and good taste observed in the arrangement and furnishing of this room, and many have been the compliments bestowed upon Cœur de Lion Commandery and their lady assistants in the good work. Donations are constantly being received from fruit growers of the best products of their lands. Messrs. Joe Bayer & Co., Watkins & Wood, M. P. Grove and Henry Stoll have this week made liberal donations of good things for the refreshment table. Two carloads of Knights are expected to arrive this afternoon from Galesburg, Illinois, and preparations are being made to give them a cheerful welcome. Secretary Ward states that much injustice is being done to Los Angeles by evil disposed persons who desire to attract the bulk of the travel to the northern routes. They represent that the Southern route is dry, hot and disagreeable in the extreme, and that the scenery along the line is devoid of beauty. Other misrepresentations are made, some going to the extent that the Knights are not well received here. Of course, these misrepresentations will be refuted by the Boston Commandery, and others which have passed through this city, but they are, nevertheless, calculated to do much unmerited injury to this place. By the time the Conclave is over, however, the courteous treatment received here will be made known to the Knights coming by way of the Northern route, and Los Angeles may confidently prepare to entertain several thousand who will return home by the Southern route. They will carry with them to their Eastern cities the fame of Los Angeles for health, beauty, and the affability and culture of her citizens.

Democratic papers say the next Congress will inquire into the charges made that the Democrats of Indiana were bought up by the Republicans at the last Presidential election. If the charges should be proven true, it would only advertise the shame of the men who sold their votes.

The time for driving the golden spike has been fixed for September 8, and the place moved from twenty to fifty miles this side of Helena. This latest announcement has more the appearance of authority than the previous ones had, but there will be continual rumors and announcements and constant bustle of preparation until the golden spike shall have been driven, pulled out and laid away with the golden slippers.

LOS ANGELES DAILY TIMES.

(COUNTY OFFICIAL PAPER.)

Terms of Subscription:

BY MAIL, POST PAID:

One copy, one year.....$7 50
One copy, six months.....4 00
One copy, three months.....2 00

PAYABLE INVARIABLY IN ADVANCE.

Delivered by Carrier at 20 cents per week, or 85 cents per month.

WEEKLY EDITION (THE MIRROR.)

One copy, one year.....$2 00
One copy, six months.....1 00

INVARIABLY IN ADVANCE.

TO SUBSCRIBERS.—When subscribers send word to have the address of their paper changed they will please be sure and make mention of their former address, which will accommodate us, and enable them to get their paper much sooner. Remittances should be made either in money orders, registered letters or drafts.

THE LOS ANGELES DAILY TIMES has regular, permanent, bona-fide circulation very much larger than that of any other daily paper published in Los Angeles, and approximating the combined circulation of any other two daily papers here. This claim we are prepared to substantiate.

FOR ADVERTISING the TIMES has therefore established its own equitable scale of prices, based on circulation, and not on the prices charged by or paid to other papers. For advertising rates apply at the Business Office.

CORRESPONDENCE on live topics solicited from all quarters. Local affairs and news given the preference. Correspondents are asked to cultivate accuracy, brevity, clearness, conciseness and timeliness; to use one side of the sheet only, to write plainly, and to send real name. Unless so verified, contributions will receive no attention.

Address all communications to

Francisco, Caystile, Mathes & Otis,
PUBLISHERS,
No. 9 Temple Street, Los Angeles, Cal.

The Daily Times.

WEDNESDAY, AUGUST 15, 1883.

THE LAST SPIKE.

A great event is soon to be celebrated in the Northwest. Another transcontinental railroad is to be opened. The Northern Pacific is nearing completion, and the time for driving the last spike—the golden spike—has been fixed for the 8th of September. The place for it not yet precisely fixed, but will be a point a short distance to the westward of Helena, Montana. Extensive preparations are making for a grand celebration of the important event. President Villard and his associates are determined to show the world that "there's nothing mean" about them. They are organizing an excursion westward over their road to the spike-driving point, which is to be composed of notables of this country and of the Old World. It is designed to make the celebration of this event second, if possible, in importance to no similar one in the history of the industrial enterprises of the world—not even second to the opening of the Suez Canal, when princes and potentates, European and Asiatic, including Queen Victoria, were present to give countenance and dignity to the occasion.

The opening of the Northern Pacific Railroad will be a great thing for the country through which it will pass—for the entire country, indeed. It will traverse a region which is now largely a wilderness, but which is rich in natural resources and destined to speedily become populous, opulent and great. The road penetrates an almost illimitable natural wheat-field, the production of which, already great, is destined, when settlement comes, to exceed the most extravagant calculations yet made of its capacity.

But it is not alone the development of the Northwest which this transcontinental railroad will be a chief agent in effecting; it will have a marked effect upon the through business between the Atlantic and Pacific. In the competition which it will create, or ought to create, lies a large measure of the good which the country hopes may flow from its completion and operation.

The effect of the opening of this road, as viewed from the standpoint of St. Paul, is thus set forth by the Pioneer Press of that city:

It is true that this event will have a more than local significance, and that the whole State may feel called upon to participate, since no other political division save those of the Northern Pacific Coast sustains the same relation to the great work. To give to this fact its due weight and significance is to unite the people of Minnesota, and especially all the cities most nearly concerned, in an attempt to do honor to the occasion, for this event is one whose ultimate consequences the imagination is scarcely competent to measure. It is a matter of common knowledge that even those who have personally visited the regions of the Northwest which are opened to the outer world by this line are almost bewildered by their extent and the possibilities which they suggest. No just judgment can be formed of what they will have become a quarter of a century hence, any more than the Minnesotian of thirty years ago could have pictured to himself the Minnesota of to-day. And in the same way, it is hardly possible to express in the terms of ordinary language what changes will be wrought by the completion of the Northern Pacific. Independent of the great country which it traverses, the very fact of the establishment of a new line of communication between ocean and ocean is enough to build up new groups of industries and give a wonderful impetus to existing centers of population. No State has such a lively interest in this as that which holds within its borders the cities where the commerce of East and West will meet for distribution; where not only the Atlantic and Pacific Coasts will lay their treasures down together, but where the products of the opposite shores of the old world will lie side by side in their journey round the world. The new transcontinental line will mean as much to Minnesota as the first one finished did to California.

Next to St. Paul, if not before it, Portland will be the great gainer by this through northern line; and San Francisco, too, will share largely in the common benefits. The entire Pacific Slope cannot fail to receive a fresh impetus from the opening of the road.

During the year 1881 out of $26,608,000 worth of horned cattle imported into the United States from all countries, $11,664,000 worth came from the United States, and out of $10,512,000 worth of fresh beef imports from all countries, $9,613,000 worth was from the United States. Our own returns show that in 1882 we exported to Great Britain $6,959,000 worth of horned cattle and $6,328,000 worth of fresh beef. The present year will show a considerable increase over these amounts.

JOHN WANAMAKER, the great Philadelphia merchant, spent $200,000 in advertising last year. His net profits for the same period were $1,000,000. Facts are arguments.

THE CLAN HEARST AND THE CLAN IRISH.

The fierce quarrel between the San Francisco Examiner and the Oakland Times still continues. The Examiner is implacably anti-monopoly, while the Times is complaisantly pro-railroad, hence the ruction. The latest phase of the fight shows Lieut.-Gov. Daggett on the scene, co-operating with the Examiner in a tolerably successful effort to prove that Irish, of the Times, is a brass-mounted liar and a confirmed horse-thief, as it were. It's a very pretty fight as it stands. There is something more than monopoly and anti-monopoly in this fight, however. George Hearst, owner of the Examiner, wants to be United States Senator, and Irish, they say, imported himself all the way from Iowa for the purpose of contending for the same prize. Irish's paper is sure that the Examiner is an unfit representative of the Democratic party of California, and Hearst's paper insists that Irish's paper is owned, body, soul and overalls, by the railroad company. The fight will go on, but neither of the combatants will carry off the plunder. While they are closed in the death-grapple, some cunning camp-follower in the party, more adroit and less indiscreet, will slip in and loot the camp.

THE political millenium must be close at hand. Henri Watterson has "given it out cold" in the Courier-Journal that he considers President Arthur "a gentleman and an honest man." Henri is impulsive and indiscreet. It was he who proposed to march on Washington City in March, 1877, with one hundred thousand Kentucky Democrats and seat Tilden in the Presidential chair. Grant made it known that he was ready for the Kentuckians, and they didn't march.

THE candidates for Governor of Iowa, Republican and Democratic, are going to have an oratorical fight, and as they enter the arena, the State Register remarks: "Sherman holds aloft the banner on which is inscribed all the Republican victories of twenty-three years; Kinne carries under his arm the banner on which is inscribed the Democratic defeats of a like period."

IN San Bernardino, Ventura and Santa Clara counties, and in perhaps other counties of the State, where resistance has been made by liquor men to the enforcement of the license tax, the courts have decided in favor of the constitutionality of the law, the County Government bill, under which the tax is imposed. The saloon men are sustaining setbacks on every hand in their resistance to law.

"Do Chinamen eat rats?" is a problem which is being discussed in New York since the editor of the Chinese-American has offered $500 to anybody who will prove that his countrymen feed on this small game. We give it up. All we know about it is that this same Chinese editor offered to eat Denis Kearney, and Denis took to his hole.

PROCTOR KNOTT, the Governor-elect of Kentucky, is a man of about fifty-three years; is a native Kentuckian, though he lived for fifteen years in Missouri and was Attorney-General of that State. He has had six terms in Congress from the Fourth Kentucky District, and first made himself famous by his humorous Duluth speech.

THE Democracy has been a good deal torn up in its mind on the subject of the tariff, but gradually it begins to drift towards free whisky and free tobacco. The average Democrat is "agin" taxing what he considers the necessaries of life.

THE total number of business failures in the United States during the first half of the current year was 4637, while in the United Kingdom for the same time there were 5698. In Great Britain the failures have increased during the past few years among wholesale houses, while American failures are largely confined to small dealers.

EL DORADO COUNTY has had a happy thought. She is preparing to give the visiting Knights who are now overrunning San Francisco a daily fruit banquet, fresh, ripe, delicious, abundant, "without money and without price."

PROCTOR KNOTT says he does not know whether Hoadly can be elected or not, but is sure "Durbin Ward could have been elected like a flash." And Pultizer, another Democrat, says Hoadly is "gone—all gone"—unless he can explain away the ugly charges of having bought his nomination.

THE following editorial item, from the Augusta, Ga., Chronicle and Constitution, a strong Democratic paper, would read strangely as a Democratic opinion in California:

There is no doubt that the temperance cause is prospering in Georgia. High license and local option are the proper remedies.

THERE is much wisdom in the remark of the Traveler of Little Rock, that if the press of the South would give more attention to educational matters and less to politics the country would be more benefited and the difference would be soon made apparent.

The Linchpin of Creation.

From the Toledo Telegram.]

A writer in the Century for September presents an array of facts and arguments to show that New York will be the "final world metropolis;" and he predicts that before another century passes, the population in New York will surpass that of London, and will be the unrivaled center of finance and commerce. We venture to say that this New York person has never visited Toledo, or he would have been able to see that before half a century Toledo is destined to be not only the center of trade and commerce, the heart, brain and liver of the civilized world, but the linchpin of creation that holds the revolving hub of the universe in place.

Toledo is on the raging Maumee.

The Gallipolis (Ohio) Bulletin is awake to the crisis, and breaks forth in this thrilling strain: "In these days when the fragrant elder blossoms permeate the air, and the corntop is ripe and the tassel in the bloom, and the blackberries fill the fence-corners of the pasture fields, and the sun shines down in lurid splendor, and the Republican politicians are lying back in their headquarters drinking mint juleps and concocting campaign lies to run their temperance (?) campaign on, let every Democrat beat his breast and solemnly resolve that, come what will, survive or perish, he will not be seduced by any art or device to swerve one hair's breadth from the good old Democratic ticket."

CURRENT NOTES AND COMMENTS.

At a recent meeting of Connecticut drummers there were four who over-weighed 200 pounds, the heaviest being 216. Thirteen weighed over 180. The tallest measured six feet and two inches, and weighed 185.

Ackley, Ia., had a sneak who prowled around the town at night, peaking into the windows. One night he saw something—it was the muzzle end of a shotgun. The gun was loaded and the sneak was salted.

Freddy is said to have paid Mrs. Langtry for the attention she bestowed upon him $45,000, principally in diamonds. She greatly improved him in character, for he was penurious before she came, and taught him liberality in his outlays.

Gail Hamilton (Miss Abigail Dodge) is described as a plain, brown-eyed lady of the most unpretending type. People who supposed from her writing that she was ten feet high and looked like the Goddess of Liberty will now see their mistake.

A wild rumor prevails that young George Vanderbilt, who is the fourth and youngest son of William H. V., has decided to become a literary man. In fact, it is said that he has a decided taste for journalism, and will begin at the foot of the ladder, as a police reporter on the New York papers. The youth is only nineteen.

Although contrary to law, the practice of selling children is carried on without much disguise in some parts of Japan. A native was recently arrested for selling two children under 5 years of age to some Chinese.

A Michigan paper claims for its locality the largest fleece ever shorn. It loses sight of the fleece shorn by a Jersey dame from over the water from the thoroughbred Gebhardt sheep "Fred." Some papers are entirely too hasty in their conclusions.

Near Caswino Station, A. T., there is a chasm 2000 feet deep, varying in width from 1500 feet at the top to 200 feet at the bottom. The sides are solid rock, presenting a series of shelving ledges, under which the cliff dwellers long ago built their abodes.

Mrs. Frank P. Carson, of Evansville, Ky., has an apple which shows a remarkable state of preservation. Five years ago Mrs. Carson tied the apple by the stem and hung it up in her room. It has remained there during this time, and is now as sound as when pulled from the tree.

A St. Louis paper, in its account of an interview with Mrs. Langtry, rather meanly says: "Under a blue satin sofa could be seen a pair of rather generously proportioned bronze slippers." This is rather "fresh," coming from a city where the girls use two sofas to conceal their foot wear—one for each slipper.—[Kansas City Journal.

The New South.

New York Herald.]

Any one who doubts that the South is on the high road to prosperity, and getting its pay as it goes along, should consider the condition of the State of Alabama. Before the war Alabama raised a great deal of cotton and not much of anything else; now she produces much corn, beats some Northern States in the production of oats, finds profits in pork and wool, and has a pleasing assortment of mines and mills. In spite of all this, however, she raises about 50 per cent. more cotton than she did ten years ago.

And less hell.

The Talking Statesman of Ohio.

Boston Herald, Ind.]

Judge Hoadly would break a phonograph if he opened his mouth within range of it.

SPECIAL NOTICES.

WHERE CAN YOU FIND TENTS and Hammocks at the lowest prices? At S. C. Foy's, Nos. 217 and 219 Los Angeles street. Call on him also for saddles, harness, collars, whips, wagon covers, etc. aug8-1m

A CARD.—CERTAIN PARTIES ARE representing to my customers that I have left town, and to those who have not seen my advertisements I would say that I can be found at my new quarters, 25 South Main street. S. M. PERRY, plumbing and gas-fitting. a7-6t

TO CONTRACTORS—THE UNDERsigned await proposals to grade the north side of Summit avenue, east of river. jy18 tf GILLETTE, PERRY & WORKMAN.

CAST-OFF CLOTHING WANTED IMmediately at No. 9 Aliso street. apr5-tf

HIGHEST PRICE PAID FOR RAGS and Sacks at No. 9 Aliso street. apr5-tf

A MILLION EMPTY BOTTLES OF all kinds wanted at No. 9 Aliso street. apr5-tf

SPLENDID ASSORTMENT OF A NO. 1 second-hand clothing at No. 8 Aliso street. ap5-tf

IRON, BRASS, COPPER, LEAD AND all kinds of old metals bought at No. 9 Aliso street. apr5-tf

STOP AND EXAMINE THE WHITE Sewing Machine before purchasing any other. The shuttle is self-threading. The needle is self-setting. It runs almost noiselessly, and the large space under the arm makes it superior in every respect to any other machine in the market. Several other leading machines constantly on hand. Machines sold on the installment plan. Liberal allowance in exchange for old machines. Reasonable time allowed for trial before first payment is required. You can save from ten to twenty dollars canvassers' commission by buying your machines at the Sewing Machine Headquarters, Nadeau Block, Spring street. John Burns, General Agent. je26-tf

Summons.

In the Superior Court of the State of California, in and for the County of Los Angeles.

Juana Maria Reyes de Botiller, plaintiff, vs. R. N. White, John Doe, Richard Roe and James Johnson, defendants.

Action brought in the Superior Court of the State of California in and for the County of Los Angeles, and the Complaint filed in said County of Los Angeles, in the office of the Clerk of said Superior Court.

The people of the State of California send greeting to R. N. White, John Doe, Richard Roe and James Johnson, defendants.

You are hereby required to appear in an action brought against you by the above named Plaintiff in the Superior Court of the State of California, in and for the County of Los Angeles, and to answer the complaint filed therein, within ten days, (exclusive of the day of service) after the service on you of this summons—if served within this County; or, if served elsewhere, within thirty days.

The said action is brought to obtain judgment against said defendants that they be required to set forth the nature of their several claims to the land described in the complaint; and that all adverse claims of the said defendants, or either of them, may be determined by a decree of this Court; and that by said decree it be declared and adjudged that said plaintiff is the owner of said premises, and that the defendants, or either of them, have no estate or interest whatever in or to the said land and premises; and also that the said defendants, and each and every one of them, be forever debarred from asserting any claim whatever in or to said land and premises adverse to the plaintiff, and for such other and further relief as to equity shall seem meet.

The land above referred to is described as follows, to-wit: All that parcel of land, situate in the County of Los Angeles and State of California, and being described in a certain deed executed by Thomas W. Temple to R. N. White, bearing date November 14, 1874, and recorded at page 238 of Book No. 32 of Deeds in the office of the County Recorder of the County of Los Angeles, which said parcel of land is more particularly bounded and described as follows, to-wit: On the southeast by property now or formerly owned by John Farrell; bounded on the northeast by the land now or formerly owned by one Jeane M. Botiller; bounded on the southwest by the lands now or formerly of one John Moran, and bounded on the northwest by Main street, in the City of Los Los Angeles; containing about twenty-eight and one-half acres, and being situate in said city, and for costs of suit. Reference is had to Complaint for particulars.

And you are hereby notified that if you fail to appear and answer the said complaint as above required, the said plaintiff will cause your default to be entered and will apply to the Court for the relief demanded in said complaint.

Given under my hand and the seal of the Superior Court of the State of California, in and for the County of Los Angeles, this 13th day of June, in the year of our Lord, one thousand eight hundred and eighty-three.

[SEAL] A. W. POTTS, Clerk.
By A. NORTON, Deputy.
GARDINER & STEPHENSON,
je17-1aw2m Attorney for plaintiff.

EMPLOYMENT.

FOR THOSE WANTING WORK of any kind, male or female. Help furnished free. Send in your orders. E. W. REID, Room 8, Post-office Building, Los Angeles. jel8-tf

Removal.

C. K. Lamb, Stairbuilder,

Has removed to his new establishment No. 17 South Alameda street, near First, where, having an ample force of men engaged and plenty of room, he will guarantee his patrons satisfaction. P. O. Box 1020. aug4-1m

HOUSE MOVING
JOHNSON & CLARK,

WHO HAVE HAD LARGE EXPERIENCE in house moving and raising, will attend to all orders in their line promptly and in a manner certain to give satisfaction. They refer to J. B. Andres and A. Onderdonck, contractors in San Francisco, who testify that their work has always given the

BEST OF SATISFACTION.

Address all orders to P. O. Box 1315, or call at residence, Los Angeles st., third house from Fifth. aug4-1m

The Misses GRAVES & WOOD,
American Dressmakers,

Recently arrived from New York City, have opened a Dressmaking Emporium at Parlors No. 1 New Ponet Block, Main street, where they are constantly in receipt of the latest New York and Parisian fashions. To all who will favor them with a call satisfaction is guaranteed. aug7-1m

S. E. TUTHILL'S
New York Bazaar!

Lately Opened at 52 Spring Street,

Is fast gaining favor with the citizens of Los Angeles and vicinity. We purpose to keep constantly on hand a full line of Notions and Fancy Goods; also Ladies' Underwear, Corsets, Hoop Skirts, Ready-Made Wraps, Ulsters, Shirts, Children's Dresses, Aprons, etc. A fine assortment of Hosiery, and the latest styles of Ladies' Neck-Dressing of all kinds. jy28-tf

A. T. NEWHALL,
No. 106 Los Angeles Street,

—DEALER IN—

FISH BROTHER'S Celebrated Farm and Freight Wagons, Buggies, Carriages, Harness, Etc.

Call and see me or send for catalogue and prices. aug8-1m

FRUIT RANCH FOR SALE
A BIG BARGAIN.

20 Acres set out to all kinds of fruit, such as ORANGES, LEMONS, APPLES, PEACHES, PEARS, QUINCES, APRICOTS, PLUMS, PRUNES, CRAB APPLES, POMEGRANATES, LOQUATS, GRAPES of many varieties; also, Berries of different kinds, in great abundance, and 3 acres in Alfalfa. There is a good house of seven rooms, with closets, pantry, etc., good barn, windmill, tank-house, wood-house, servant's rooms. Evergreen hedge in front. The owner wishes to remove to the city to be nearer to his business. If sold soon it can be taken at a big bargain. Apply to

S. W. LUITWEILER,
jy31-tf Cor. Los Angeles and Requena Sts.

PATRONIZE
Koster's Bakery,
OPPOSITE
Turnverein Hall, Los Angeles.

ABSTRACT OFFICE
—OF—
Russell, Poor & Raney,

Rooms 1 and 11 Mohr Block, Spring street, LOS ANGELES, - - - CAL.

Reliable and complete

Abstracts and Certificates of Title

To Real Estate promptly furnished.
CONVEYANCING A SPECIALTY.
dj7-wj26tf.

UNDERTAKERS.

ALBERT BROWN.
Undertaker and Embalmer,

NO. 34 MAIN STREET.

My prices are 20 per cent. lower than any other house in the city.

Hearse Free. Telephone, No. 75. sep-1tf

PONET & ORR,
Undertakers and Embalmers.

66 MAIN STREET.

Embalming for shipping a specialty. We don't sell 20 per cent. less than other houses, but the public will be satisfied, on inquiring, that our prices are lower than any other house in the city, and satisfaction guaranteed.

Telephone Connection.

With store and residence. ap19-tf

INSURE YOUR PROPERTY

In the Most Reliable Companies.

M. KREMER

IS AGENT for the following Sterling Fire and Marine Insurance Companies:

Commercial Union Assurance, of London; Capital, $12,500,000.
Scottish Union Insurance Co., of Edinburgh, Scotland; Capital, $33,000,000.
City of London Fire Insurance Co., of London; Capital, $5,000,000.
South British and National Fire and Marine Insurance Co.; Capital, $10,000,000.
Metropole and Reassurances Generales, of Paris; Capital, $11,000,000.
Insurance Company of North Amereca: Assets, $8,6000,000.
Pennsylvania Insurance Co., of Philadelphia; Assets, $2,000,000.
Connecticut Insurance Co., of Hartford; Assets, $1,500,000.
EQUITABLE LIFE, of New York; Assets, $42,000,000; Surplus, $7,500,000.

Policies issued at No. 4 Spring Street, Temple Block, Los Angeles. 17-tf

City Meat Market,
45 SPRING ST., LOS ANGELES.

CHOICE FRESH, SALT MEATS AND SAUsage delivered free to any part of the city. jy16-tf

FOR SALE.
Store and Stock,

IN A VILLAGE.

Only Store there. Doing $20,000. Proprietors have larger interests elsewhere.

Apply to A. D. BARNARD, San Buenaventura Cal. aug9-1m

Savings Fund and Building Society.

THE books of Savings Fund and Building Society of Los Angeles are now open for stock of from one to fifty shares subscriptions. All persons wishing to subscribe or desiring information on the subject will please apply to E. H. BENTLEY, Secretary, 86 and 87 Temple Block. my23-tf

CARR & COOK,
REAL ESTATE,
Loan and Insurance Agents,

No. 248 Baker Block,

Are thoroughly posted in Lands and Prices in all parts of the city and county, and will guarantee satisfaction to their customers. Have choice property for sale in all parts of the city and country. Buy and sell, and sell on commission, all kinds of property. Take entire charge of property for absent owners. Correspondence respectfully solicited. Address, Los Angeles, Cal, aug5-tf.

TO THE PUBLIC.

IN order to better accommodate the many people applying to me for skilled nurses, I have established at my Drug Store a

Directory for Nurses,

Giving residences and references.
THEO. WOLLWEBER, Druggist,
jy20-1m 123 Third street, cor. Fort street.

BANKS.

FIRST NATIONAL BANK

OF LOS ANGELES.

CAPITAL STOCK.....$100,000
SURPLUS.....70,000

E. F. SPENCE, - - - President.
WM LACY, - - - - Cashier.

DIRECTORS.

J. E. Hollenbeck, F. Crank, H. Mabury, O. S. Witherby, E. F. Spence.

STOCKHOLDERS.

Capt. A. H. Wilcox, Dr. R. H. McDonald,
O. S. Witherby, James McCoy,
J. F. Crank, George Geddes,
J. E. Hollenbeck, I. Lankershim,
H. Mabury, A. W. Vail,
Woods Mabury, S. H. Mott,
E. F. Spence. j4-tf

Los Angeles County Bank

Main Street, Los Angeles, Cal.

Capital Stock (paid up)..$100,000
Reserve Fund.....$205,000

JOHN E. PLATER.....PRESIDENT
R. S. BAKER.....VICE-PRESIDENT
H. MACNEIL.....CASHIER

DIRECTORS.

J. S. Slauson, John E. Plater, John A. Paxton, Jotham Bixby, Robert S. Baker, Geo. W. Prescott, R. M. Widney.

Carries on a General Banking and Collecting business. j4-tf

Farmers' & Merchants' Bank

OF LOS ANGELES.

Capital.....$200,000
Reserve Fund.....300,000

ISAIAS W. HELLMAN, President.
L. C. GOODWIN, Vice-President.
JOHN, MILNER, Secretary.

DIRECTORS:

Isaias W. Hellman, John S. Griffin, O. W. Childs, C. E. Thom, L. C. Goodwin, C. Ducommun, Phil. Garnier, J. B. Lankershim, Jose Mascarel.

EXCHANGE for sale on New York, London, Dublin, Frankfort, Paris and Berlin. Receive deposits and issue their certificates. Buy and sell Government, State, County and City Bonds. mar10tf

GEO. H. BONEBRAKE, President. | JOHN BRYSON, SR., Vice-President.
F. C. HOWES, Cashier.

Los Angeles National Bank,

NO. 54 N. MAIN STREET,

LOS ANGELES, CAL.

Capital, $100,000.

DIRECTORS:

W. G. Cochran, Col. H. H. Markham,
Perry M. Green, John Bryson, Sr.,
H. Sinsabaugh, F. C. Howes,
Geo. H. Bonebrake.

Exchange for sale on all the principal cities of the United States and Europe. je13-tf

All Aboard for
CALIFORNIA!

—THE—

Washburn Economic Excursion.

Under the auspices of the Iowa and California Land and Immigration Association, will leave

CHICAGO, Ill., Oct. 17, 1883, at 12:05 P. M
DAVENPORT, Ia., " " 7:20 "
MUSCATINE, Ia., " " 8:45 "

—FOR—

LOS ANGELES, FRESNO, SAN JOSE, SACRAMENTO and SAN FRANCISCO, CALIFORNIA.

OUR NEXT EXCURSION

Will occur about the middle of April next (1884), in which we invite all desiring a pleasant trip to join. Send for circulars. For full information about California, its healthful climate, its wonderful productions of grains, fruits and flowers, and the excursion, send 30 cents in stamps for pamphlets, maps and circulars. For further information or application for passage, apply in person or by letter any time up to September 1, 1883, to

WASHBURN BRO.'S, Managers,
P. O. Box 919. Los Angeles, Cal.
After September 1, 1883, to
L. H. WASHBURN, Manager,
aug1-dawtosep15 Muscatine, Iowa.

Miss L. M. Richey,
DRESSMAKER,

HAS REMOVED from 128 First street to 13 N. Main street, where she will be pleased to see her patrons. All work first-class and warranted. The Taylor system taught. jy24-1m

MISCELLANEOUS

Dotter & Bradley,
IMPORTERS,

And Wholesale and Retail Dealers in

Furniture, Carpets, Wall Paper, Decorations, Etc.

Are Receiving Car Loads Weekly, and Offer the Latest Novelties in all Lines at

BOTTOM PRICES.

259 and 261 North Main Street,

OPP. BAKER BLOCK,

LOS ANGELES, CAL.

feb16-D&Wtf

Dillon & Kenealy's
GREAT SALE
—OF—
Spring and Summer
DRY GOODS
AND FANCY GOODS.

We are compelled to sacrifice our entire stock of SPRING and SUMMER GOODS in every department.

We must make ample room for our vast importations now on the way from European and Eastern Markets.

To accomplish this object we shall clear our fixtures of all and every yard of SPRING AND SUMMER DRY GOODS in our store.

This Immense Sale will continue for the

NEXT 25 DAYS.

We respectfully call the attention of our customers and the general public to examine our Spring and Summer Goods during this sale.

DILLON & KENEALY,
COR. MAIN AND REQUENA STS.

aug5-1m

HAMBROOK & WARD,
Furniture Manufacturers,

.....BEST PATTERNS IN.....

Fancy Wood Mantles a Specialty, Curtain Rings and Cars, Bedroom Sets, Wardrobes, Book Cases, Desks, etc., etc.

ALSO CHURCH, SCHOOL, STORE AND OFFICE FITTINGS,

Office, Plaza and Marchessault sts. Factory, Marchessault and Alameda

LOS ANGELES, CAL. feb11-tf

SAN PEDRO LUMBER CO.
San Pedro, Los Angeles Co., Cal.

WHOLESALE AND RETAIL

Lumber Dealers

Having completed their wharf to deep water,

Bringing Ship and Rail Together,

are prepared to furnish all kinds of Lumber and Timber, F. O. B. cars, or delivered at any railroad station of S. P. R. R. Correspondence solicited. **J. Bryson & Sons are our agents at Los Angeles.**

MERICK REYNOLDS, Resident Partner
San Pedro, Cal. feb24-tf

New Tinware, Plumbing and Stove Emporium

A. PEASLEY

Has opened his new place of business,

No. 314 North Main Street,

Fourth house south of the Pico House, where he will sell

Stoves, Ranges, Tin, Granite, Agate, Pressed Ware, Pumps, Pipe, Hose, Brass Goods, etc., etc.

Also a large assortment of useful inventions for household purposes.

Sanitary Plumbing and Gas Fitting will receive his personal supervision. jy19-1m

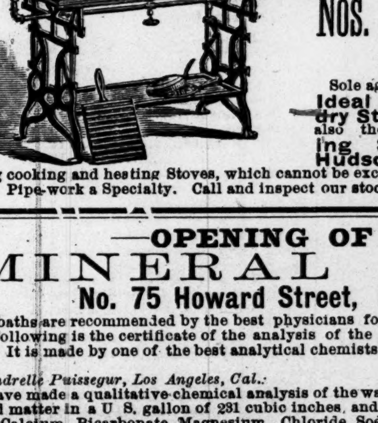

Chapman & Paul,

DEALERS IN

TINWARE, HARDWARE, CANS.
Crockery and Glassware.

ROOFING AND GENERAL JOBBING EXECUTED PROMPTLY.

Nos. 12 & 14 Commercial St.

LOS ANGELES, CAL.

Sole agents in Los Angeles for **Magee's Ideal Ranges** and **Missouri Foundry Stoves** and **Ranges**, of St. Louis, also the **American Vapor Cooking Stove**, the **Elmwood** and **Hudson Ranges**, and a number of other leading cooking and heating Stoves, which cannot be excelled for economy in fuel and durability. Pipe-work a Specialty. Call and inspect our stock and prices. jy19-1m

—OPENING OF THE—
MINERAL BATHS.
No. 75 Howard Street, Los Angeles.

These baths are recommended by the best physicians for diseases of the Liver, Kidneys, etc.

Following is the certificate of the analysis of the mineral waters which constitute the baths. It is made by one of the best analytical chemists in the United States:

SAN FRANCISCO, May 19, 1882.

Mrs. Andrelle Puissegur, Los Angeles, Cal.:

I have made a qualitative chemical analysis of the water and find it to contain 27.414 grains of solid matter in a U. S. gallon of 231 cubic inches, and to consist of the following: Bicarbonate Calcium, Bicarbonate Magnesium, Chloride Sodium, Sulphate Sodium, Bicarbonate Sodium, Alumina, Silica, Oxide (traces), Sulphuretted Hydrogen (traces), Organic Matter (traces). The almost entire absence of organic matter commends it as the most wholesome of waters. W. T. WENZELL.

For further particulars apply at the Baths. **Price, 50 Cents a Bath.** aug1-1m

Removal of the Grange Store!

Seymour & Johnson, Proprietors of the Grange Store,

Wholesale and Retail Grocers,

HAVE removed to their new establishment Nos. 17, 19 and 21 North Main Street, one door above old stand, where they will be pleased to receive their customers.

NEW GOODS CONSTANTLY ARRIVING.

SPECIALTIES:

Silk Dressed Flour, Cheese, Butter, Favorite Tea, Blossom Tea, Coffee.

LOS ANGELES AND EASTERN CANNED GOODS.

Agents for Los Gatos Patent Fancy Flour.

y6-tf

MISCELLANEOUS.

DENTISTRY.

Half Price! Thirty Days Only.

No. 275 NORTH MAIN STREET, OPP. BAKER BLOCK.

DR. H. E. SMALL,

HAVING LEASED ROOMS IN THE ROSE BUILDING, AND BEING OBLIGED TO WAIT until about September 1st for their completion, will be at the office of Dr. P. B. Myers, 275 Main street, where he will perform all dental operations at half the usual rates charged, as an introduction of his work. Ten years successful practice in the East is a guarantee of satisfaction. aug7-1m

J. R. MILLARD,

Manufacturer of the

Mayflower Wind-Mills.

AS the best fruit is always clubbed the most, **believe nobody's lies, but investigate for yourself.** Come and see me before you buy and SAVE MONEY! Also, the Celebrated and Popular Patent GALVANIZED IRON TANK, and the MAYFLOWER PUMP, made entirely in Los Angeles. Warranted best in the market.

No. 14 Second street, bet. Main and Spring, Los Angeles. jy28-1m

BRIGHT,

Comes to the front with a surprise announcement for fear that some one may not find out that he is in the front rank with better bargains than any other House West. Having not quite sold out the nice stock of

Staple and Fancy

DRY GOODS

BOUGHT OF POLASKI & SON at 50 cents on the dollar. And in addition to their stock he has a mammoth stock bought of Smith, Jones & Co., of Kansas City, who failed with a fresh stock of Sample and Fancy Dry Goods, which was bought by agents in St. Louis, Mo. Stock mounting to $21,000 was bought for cash for $10,000, and will be sold here at 20 per cent. less than same goods can be bought.

Startling Reductions

At 5 cents to 75 cents per yard. Wool Dress Goods at a great sacrifice, as our stock is too large in that line.

Lace curtains 10 to 45 cents a yard. Collars and ties at half price, to close down the stock. Ladies', Misses' and Children's Hose from 5 to 50 cents. Men's Hose, 5 to 25 cents. Corsets, 25 cents to $1.

Table Damask, all Linen, 50 cts. per yard; 500 dozen Napkins 40 cts to $2.50 per dozen. Good Towels from 5 to 50 cts. Linen crash at from 5 to 15 cents a yard.

MEN'S HATS, 10 CENTS

And upward. Also a large Stock of

Ladies' and Children's Hats,

At Less Price than any Place West.

Ladies' and Children's Shoes at Cost.
Don't fail to inspect these great bargains.

J. C. BRIGHT

NO. 239 N. MAIN STREET.

jy20-1m

SANTA MONICA HOTEL.
A Summer and Winter Resort.

A FIRST-CLASS HOTEL of 60 rooms, on the bluff overlooking the ocean, 16 miles by rail from Los Angeles. Good surf bathing every month in the year. Large Bath Houses on the Beach directly in front of the Hotel, furnishing Hot or Cold, Fresh and Salt Water Baths. Tourists should not fail to visit this delightful resort. Trains leave Los Angeles at 9:30 a. m. and 4:20 p. m. Leave Santa Monica at 7:15 a. m. and 3 p. m. Connected with the Los Angeles Telephone Exchange.

J. W. SCOTT, Proprietor Santa Monica Hotel and Bath Houses

fe26-tf

Palace of Fashion.
Mrs. D. S. Corona de Weihs, Prop'r.

HEADQUARTERS for all kinds of musical instruments, pianos, organs, etc., which can be bought on the monthly installment plan at manufacturers' prices. Manufacturer and dealer in ladies' furnishing goods, including the following: Ladies' ready-made suits, (cashmere, lawn, grenadines and calico); ladies' dolmans, cloaks, ulsters and wrappers (white and colored), corsets. Ladies' and children's hose, laces, rusches, embroideries and general fancy goods. Children's garments of all kinds. Agent for Myra's Journal of Fashion.

Four or five pianos for sale at a low price.

NO. 257 MAIN STREET, UNDER COSMOPOLITAN HOTEL. jy17 1m

Old Corner Store,
Cor. First and Alameda Sts.,

C. DELEVAL, wholesale and retail dealer in staple and fancy GROCERIES. Particular attention given to the sale of country produce. Butter, eggs, honey, etc., always on hand. Crockery, tin, woodenware, tobacco. Goods delivered promptly to any part of the city. jy17 1m

Choice Lots for Homes,
At Prices within the Reach of All!

Two Blocks from Depot. Pure Water of Your Own.

BEAUTIFUL LOCATION!

I WILL SELL the choicest lots in HOLLENBECK TRACT at very low prices, and on terms to suit. Persons desiring home places, with conveniences for keeping horse, cow or chickens, also convenient to city, should not fail to examine these lots. They must be seen to be appreciated. Enquire on the lots, at new houses just built, or at my poultry yard, No. 18 Georgia st.

jy1 1m JAS. T. BROWN.

JUST RECEIVED
GEO. BASSERMAN,
THE NEW MERCHANT TAILOR,

HAS just received a new lot of the most fashionable Merchant Tailoring Goods ever seen in Los Angeles. An experience of 21 years in the Merchant Tailoring Business enables him to guarantee to his customers the best of satisfaction in all work intrusted to his care.

No. 268 Kurtz's Building,

Adjoining Dotter & Bradley's, Opposite Baker Block, Main Street,

aug7 tf

S. M PERRY
Practical Plumber.
GAS FITTER, METAL ROOFER, ETC.

Gas and Water Pipe, Pumps, Valves, Rubber Hose, Water Closets, Bath Tubs, Iron Boilers, Copper Boilers and Brass Goods.

Sanitary Plumbing a Specialty Country Orders Promptly Attended To.

25 SOUTH MAIN STREET, LOS ANGELES, CAL.

oct13-tf

M. W. CHILDS,
HARDWARE 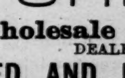 **EMPORIUM**

NOS. 209 AND 211 LOS ANGELES STREET.

Dealers in Stoves, Ranges, Hardware, Agricultural Implements, Force and Lift Pumps Rubber Hose, Crockery and Glassware, Iron and Lead Pipe. Sole Agent for the Superior Stove and Ranges, manufactured by Bridge & Beach Manufacturing Company, St. Louis, Missouri Manufacturer of Tin, Copper and Sheet Iron Ware and Artesian Well Pipe. Plumbing in all its branches done to order with neatness and dispatch. je29-tf

FRANK SHRIER,

Wholesale and Retail

DEALER IN

IMPORTED AND DOMESTIC CIGARS,
Chewing and Smoking Tobacco.
Cigarettes, Playing Cards, Etc.

NO. 100 and 102 N. SPRING STREET, cor. Market, Los Angeles

Orders from the country solicited and satisfaction guaranteed. jy19-1m

THE UNRIVALED

DECKER BROS.' PIANOS.
BEST IN THE WORLD!

SOLE AGENCY FOR SOUTHERN CALIFORNIA AT

DAY'S MUSIC STORE.

jy24tf

CITY STEAM DYE HOUSE

SCOURING AND DYEING.

NO. 161 SPRING STREET, OPPOSITE THE SKATING RINK.

IT is a well established fact that CHARLES WAGENBACH does the best dyeing and scouring at the lowest prices in the city. Satisfaction guaranteed.

This house has the best facilities in Southern California for doing work of this class thoroughly, promptly and cheaply. jy24-1m

LOS ANGELES DAILY TIMES.

PUBLISHED
EVERY DAY EXCEPT MONDAY,
BY
FRANCISCO, CAYSTILE, MATHES & OTIS,
PROPRIETORS.

A. W. FRANCISCO, S. J. MATHES
T. J. CAYSTILE, H. G. OTIS.

Office: No- Temple St.

TERMS.

For Rates and Terms of Subscription see Second Page.

Printing and Binding

There is nothing in the Printing and Binding line which the TIMES-MIRROR Printing, Binding and Ruling House, the oldest and largest in Southern California, is not prepared to execute in a manner equal to that of any office in the State. Books, magazines and pamphlets bound in Turkish leather, Morocco, cloth, sheepskin, or in any style desired. Our work is guaranteed to be equal to that done in San Francisco

OUR FRUITS IN BOSTON.

California Raisins—Good Words From a High Source.

Boston Commercial Bulletin, Aug. 5.]

CALIFORNIA RAISINS.

The shipment of California raisins to Boston market promises in a short while to exceed in importance the shipment of green fruit. The receipts of California raisins in this market last season were very small, but this was due to the fact that the price of foreign raisins was very low while the California crop was light, and a very good market was found in the Pacific States at high prices. This year, however, a large amount of vineyards will yield fruit for the first time and the growers have made very extensive preparations for drying and packing a very large crop, and consequently large shipments to this market are expected. The raisins will begin to come in about the last of October and the season will last for five or six months.

These California raisins are made from the Malaga grape and are large and of excellent quality, and are acknowledged to be superior to the foreign. They are also fresher, as they never have the leathery taste given to the foreign raisins by the sea voyage. Vast quantities of land are being annually, especially in Southern California, devoted to the culture of grapes for raisins, and the growers are constantly increasing and improving their facilities for drying and packing. They are also introducing a number of Spanish laborers and will thus derive all possible advantages from skilled labor. The grapes can be grown so cheaply in California and the raisin production is increasing so rapidly that in a few years, possibly in 1885, it is confidently expected that the California raisins can be laid down in this market at $1.25@1.30 for a 24lb box, at which price the foreign raisins cannot compete with them.

At present the freight on the California raisins is 1¼ cents per pound, which amounts to 25 cents on 20 pounds, and it is probable that as the shipments East increase, the freights will be lowered a little. The foreign raisins pay a duty of 2 cents per pound and ½ cent per pound freight, and this on a 20 pound box would amount to 50 cents, and this 50 cents for freight and duty must be subtracted from whatever the Spanish raisins sell at against but 25 cents to be subtracted from what 20 pounds of California raisins sell at. It is claimed by the Californians that they can produce raisins fully as cheap as the Spaniards, and that in a few years they will control the American market. In addition to their superior quality, buyers will be attracted to California raisins for another reason. They are honestly packed, the bottom layer being fully equal to the top and and the boxes have always full weight.

CALIFORNIA GREEN FRUITS.

For some years past a number of shipments of these fruits have been made to this market and the amount is increasing each year. Last season the business was large but as much fruit arrived in poor shape the trade was not a complete success. This year, however, the fruit is coming forward in excellent condition and the receipts so far show a considerable increase over last season. The season for California green fruit, under which term is included pears, plums, peaches, apricots and grapes, extends from July to the latter part of September, and one of the largest receivers estimates that an average of 400 crates or boxes of all kinds per week were received here last year.

The first receipts this season were about the first of July, and it is estimated that about 1700 or 1800 boxes of pears, about 1500 boxes of plums, about 300 boxes of peaches and perhaps 150 boxes of apricots have so far been received. Grapes are just beginning to come in, the first lot having been received last Tuesday. The fruit this year has been of excellent quality, though some of the peaches showed the effects of the long journey. The peaches sold from $4 to $4.50 per box, each of which contained from 40 to 60 peaches. There were about 200 plums to each box, which sold at from $3 to $3.50 and up to $4 for extra sizes. Each pear box contains 140 to 150 of large pears or from 150 to 175 of the ordinary sized ones and have sold at from $4.50 to $6 each. The pears are all Bartletts. Each case or box of grapes contains 40 pounds and sells at $7@8 and at about $4 per half case. The grapes are generally of the Muscat variety.

The increase in the shipments to Boston this year would have been much larger if the crop in California was above the average. This green fruit is shipped from Sacramento to Chicago in bulk, and there broken up and part of it sent East. The receipts at Boston will be very largely increased next year if the crop is a good one, as the fruit arrives before either native or Southern fruit of the same kind is in the market, and the demand for it is increasing. There are now only three or four receivers of it here, but it is probable that the number will be increased next year.

Railroad Items.

Mojave County Miner.]

We learn from parties just in from the Needles that work has been suspended on the bridge for the present. Fifteen of the men have been retained, however, to keep the ends that are still standing clear from drift wood.

It is rumored that the railroad company intends to commence the building of a permanent structure about the 25th inst. It will take some three months to complete it.

All passengers and freight are at present transported across the Colorado river at the Needles by ferryboat. This will probably continue until the permanent bridge is finished.

During the high water, crossing the Colorado has been attended with considerable danger, but as the water recedes the danger is reduced to a small item, and the passage can be accomplished in much less time.

Passengers now have to lay over at the crossing of the Colorado river some twenty-two hours. This could be easily remedied by the trains making closer connections.

Some complaint has been made regarding freight charges on the A. P. Railroad. The time is coming when a lively competition will be inaugurated by the two roads—one to get the business of Northern Arizona for the East, and the other to retain it for California.

Why the Governor is Not for Action.

From the Ventura Free Press.]

It would be richness indeed to see the Governor call the Legislature together for the purpose of removing the Railroad Commission for inaction, when he himself sat on that Board seven years and never did a thing, except to make himself so "solid" with the railroad people that they made him Governor. Oh! we forgot; he also officially drew his salary.

Five Thousand Dollars a Pound.

In his last letter to the Atlanta Constitution, "Bill Arp" says: As a rule the girls show too much anxiety to marry. They are too sweet on the boys. They ought to stand off and look reserved and precious and put on Jerusalem airs, and say. "Young man, you don't know whom you are fooling with. I'm a treasure, I am. I weigh 115 pounds and am worth $1,000 a pound." Well, they are. A good, nice, healthy girl, who can make her own dress and get up a good supper for company and is not ashamed to wait on the table while they are eating, is just worth about $1000 a pound. But that is nothing compared with what they will be worth. Why, Mrs. Arp has cut out and made up at least 2,000 garments of one sort or another. She has sewed 500,000 stitches, and patched and darned and washed faces and feet and combed hair innumerable. She has tied up 500 sore toes and cut fingers and burns and bruises, and kissed away a thousand tears. She has watched 'em by night and by day, and keeps on watching; and right now, while I am writing on my piazza, she is looking away up the road, and says: "I'm afraid something will happen to those boys; they are too little to go out by themselves." There are two little nephews here just out of school, and they and Carl have all got a horse apiece, and have gone off on a "scursion," and I call them the infantry cavalry, and tell Mrs. Arp it is all right, but she sits here sewing with her specs on, and ever and anon looks up the road and says, "Those children have overstaid their time. I'm afraid something has happened." If they don't come back soon, I know that I will have to start after them, for that is always the way. Mrs. Arp is worth at least $5000 a pound, and she weighs right smart and keeps a-getting heavier. I am rich, I am. I feel wealthier whenever I look at her.

A RARE FIND.

An Antique Manuscript of the Book of Deuteronomy Found.

A Mr. Shapira, of Jerusalem, a bookseller and dealer in antiquities, has just deposited in the British museum fifteen slips of black sheep-skin leather on which are written, in characters similar to those on the celebrated Moabite stone, portions of the book of Deuteronomy differing materially from the received version. The date of the slips is the ninth century before Christ, or sixteen centuries older than any authentic manuscript of any part of the Old Testament. Mr. Shapira bought them from an old Arab, and he asks for them $5,000,000 from the British museum. If genuine, the interest and importance of the discovery cannot be over-rated, and so far as the variations in the sacred text are concerned, there is promise of one of the greatest controversies that scholars have ever entered upon. The decalogue furnishes a good example for comparison with the received version. I quote from the Shapira record:

I am God, thy God, which liberated thee from the land of Egypt, from the house of bondage. Ye shall have no other gods.

Ye shall not make to yourselves any graven image, nor any likeness that is in heaven above, or that is in the earth beneath, or that is in the waters under the earth. Ye shall not bow down to them nor serve them. I am God. Your God sanctified.

In six days I have made the heaven and the earth and all that there is therein, and rested on the seventh day. Therefore rest thou also; thou and thy cattle, and all that thou hast. I am God; thy God.

Honor thy father and thy mother. I am God; thy God.

Thou shalt not kill the person of thy brother. I am God; thy God.

Thou shalt not commit adultery with the wife of thy neighbor. I am God; thy God.

Thou shalt not swear by My name falsely, for I visit the iniquity of the fathers upon the children unto the third and fourth generations of those who take my name in vain. I am God; thy God.

Thou shalt not bear false witness against thy brother. I am God; thy God.

Thou shalt not covet his wife, or his man servant, or his maid servant, or anything that is his. I am God; thy God.

Thou shalt not hate thy brother in thy heart. I am God; thy God.

These ten words God spake.

Dr. Ginsburg, the eminent Semitic scholar to whom Mr. Gladstone has just given fifty pounds sterling toward the production of his work on the Masorah, has accepted the above and is busy completing a translation and determining on behalf of the museum the genuineness of the fragments.

A NATIONAL CRISIS.

A Dramatic Scene Attendant on the Placing of the Loan of 1861.

John D. Sherwood, in Englewood (N. J.) Standard.]

Secretary Chase, with the dignity which belonged to his noble presence, gave the conference a very lucid, frank and masterly exposition of the crisis in its national aspects, and the pressing need of the Government for money, explaining the act of Congress authorizing the loan. The wise old heads listened, bowed in thought and grave apprehension. Naturally timid as are men of experience intrusted with weighty responsibilities, and naturally conservative even to an excess of caution under new and untried circumstances, they shrank, as was not unnatural, from the assumption of powers which, from the stand-point of average human foresight, might involve their institutions in bankruptcy. At least the situation was novel—the present clouded with doubt and the future unilluminated by any light from the past. The weighty words of the secretary brooded over their spirits, and they sat in a silence at first awkward and then appalling, until a heavy gloom seemed to settle down and paralyze the entire assembly. At that moment sprang up the youthful-looking and animated figure of Mr. Coe, his cheering and ringing tones at once arresting attention and lifting the bowed heads of his fellow bankers. "I move," said he, "that we take his loan. It is not merely the dictate of patriotism, high as is this impulse. It is not merely that of wisdom, which is sometimes greater than prudence and caution. It is simply a commanding necessity—the instinct of self-preservation—which exacts it. In the question of the existence of our government is involved our own. Without a government banks cannot exist, property is without value. Existence itself is undesirable. Let the hordes of the Confederacy enter Washington and establish a slave confederation, and New York, Philadelphia and Boston become again mere trading ports—insignificant villages. Let this free government go down, and (taking from his pocket a few cents) I would not give these coppers for all your banks, your buildings and bank capital. I would not give a five-cent piece for the American Exchange bank with $5,000,000 of capital. Gentlemen, you must take the loan or barbarism!"

All heads were raised in sympathetic admiration. All eyes sparkled with the ardor and glow of the suddenly inspired orator. The loan was unanimously voted, and the Government supplied with the means to begin the war for the Union. All honor, then, I say, to George S. Coe! If no monument in bronze or marble in any of our cities commemorates his patriotic services, let history at least keep the record and cherish the name of the man whose promptness and courage in the hour when 'men's hearts were failing them,' did so much to restore confidence and save the country."

The Lower California Placers.

From the San Diego Union, Aug. 14.]

Mr. G. Caravia showed us yesterday three beautiful specimens of placer gold, weighing an ounce or more each. Thirty ounces of this gold were brought up from the placers near the gulf side of the peninsula by a party of Mexican miners, who made the trip up overland in fourteen days. These miners say there are about 400 people, mostly Mexicans, at the mines. There is no water nearer than forty miles sufficient for mining purposes, and the gold is obtained by "dry-washing." The gold is very coarse. One nugget was lately obtained weighing over five pounds. The name of the camp is Camalia, about 45 miles from Gertrudes, and 500 miles south of San Diego. Quartz leads exist in the vicinity, but are not yet worked.

FINANCE AND TRADE.

At the Produce Exchange.

OFFICE OF THE TIMES,
LOS ANGELES, Aug. 14, 1883.

SALES—250 pounds Beeswax, 24c.

OFFERED—1 car Potatoes, 70c; from 600 to 700 live hogs, $7 to $7 50.

BID—For 1 car potatoes, 60c.

	Highest bid.	Lowest asked.
Wheat:		
Odessa Wheat	$1 31	$
White	1 50	
Oats		2 00
Barley:		
Brewing, new	1 00	
Feed, No. 1 spot	90	
Old		1 00
Rolled		
Corn:		
Large White	1 35	
Large Yel	1 30	
Flour		5 35
Bran		18 00
Ground Barley		1 12½
Sieved		1 15
Mixed Feed		1 25
Cracked Corn		1 45
Grain Bags:		
22x36, spot delivery		6
Calcutta Sacks		8¼
Potato Sacks		6
Hay:		
Barley		10 50
Wire-baled, new barley		11 50
Alfalfa		10 00
Wheat		11 50
Oat		11 00
Alfalfa Seed		14
Potatoes:		
New	60	70
Butter		
Los Angeles, choice		70
Northern		65
Pickled		45
Firkin, # lb		25
Cooking # lb		15
Cheese:		
Large, new		11½
Small, new		12½
Alamitos hand, (3 c. b.)		14
Eggs	33	34
Honey:		
Ex., light	6	
Ex., dark	5	
Comb	13	
Beeswax	22½	
Lub. Oil, 24° L. A. B.		17½
Vegetables:		
Onions		75
Chilies		50
Beans:		
Pink	3 00	
Bayos	3 00	
Lima	3 00	
Navy	2 75	
Poultry:		
Hens	5 00	5 00
Roosters, old	4 50	5 50
" young	3 50	4 00
Broilers	2 00@3 00	3 00@3 50
Turkeys	12	16
Ducks	5 50	6 00
Geese, each	50	90
Raisins:		
Layers	1 50	1 80
London layers	2 00	2 25
Bulk, # lb	5	6
Dried Fruit:		
Apples		5
Pears		5
Peaches		12½
Plums		10
Plums, pitted		15
Nectarines		17
Grapes		5
Blackberries	10	12½
Apricots	8	10
Walnuts	7	8½
Oranges:		
Los Angeles		1 50
Mission		
" small		
Mountain		
" small		
Lemons	2 25	3 00
Limes, # 100		1 25
Hides:		
Hides	16½	
Kip, # lb	15½	
Calf, each	50	
Culls, ½ less		
Pelts:		
short wool, ea	40@ 60	
long " ea	1 00@1 25	
shearlings	10@ 25	
Wool:		
Fall clip, # lb		8@10
Spring, # lb		13

Foreign Exchange Market.

NEW YORK, Aug. 14.—Sterling bills on London, 60 days, $4 83½; sterling bills on London sight drafts, $4 85; U. S. 4½s of 1891, interest quarterly, $1 12⅞; U. S. 4s of 1897, interest quarterly, $1 18¾; U. S. 3s, $1 03¼; W. U. Telegraph, 74.

Stock Market.

SAN FRANCISCO, Aug. 14.—B. and B., 4.30; Chollar, 3.30; Con. Va., .60; Crown Point, —; Eurka Con., 6.00; C. and G., 3.00; H. and N., 6⅛; Mexican, 3⅛; N. Belle, 6.50; Ophir, 3.60; Potosi, 1.20; Savage, 2.05; Sierra Nevada, 4½; Union Con., 5; Yellow Jacket, 3.35.

Real Estate Transfers.

[Reported by Gillette, Gibson & Wood.

MONDAY, Aug. 13.

State to J C Leighton, patent for lots 1 and 2, and s ½ of ne ¼ of sec 6, t 3 n, r 15 w.

Louis Phillips to Pomona Land and Water Co, blks 64, 131 and lot 2, of blk 38, Pomona, and water, $800.

Hugh Fowler to M F Smith, lots 1, 2, 3 and 4, blk A, Hughes's subdivision of blk 160, Pomona, $1835.

Lewis Moore to J H Lathrop, lots 4, 5 and 10, blk 1, Wright's addition to Compton, and blk 10 and lots 1 and 2, of blk 4, Compton, $47.75.

Hiram McComas to E J Young, undivided ½ of 18 feet of n end of lot 8, blk 33, Pomona, $135.

Victor Beaudry to Ira Moore, w 100 feet of lots 12, 13 and 14, blk 108, Bellevue Terrace, $1600.

A B Chapman to B M Davenport, building-lot 4, blk C, Richland (A D 1873) $1.

Alexandre Weill to José Mascarel, lot 15, blk L, Aliso tract, city, $235.

Jotham Bixby, Lewellyn Bixby, Thos Flint and R M Widney to Geo F McLellan, lots 35 and 36, blk 108 (on Ocean) or Park avenue, Willmore, $175.

Melanie LeFrancois to P Beaudry, lot in Beaudry Terrace, adjoining reservoir, having two-story house, $6000.

I N Van Nuys to First Baptist church of Los Angeles, 77x124 feet of lot 6, blk 13, Ord's survey, city, $1.

J B Holloway to Geo L Field, e ½ of nw ¼ of se ¼ of sec 6, t 3 s, r 11 w, being 20 acres of Ro Santa Gertrudes, $1000.

James Harvey to Emma S Coates, lots 3 and 4, and 10 feet off w side of lot 2 in blk 65, Pomona, $2000.

Henry F Spencer to Anita F Trudel, lot 10 in n ½ of blk 69, Ord's survey, per map in Miscellaneous Records 5, p 62, $600.

TUESDAY, Aug. 14.

Frank Sabichi and Magdalena W de Sabichi, his wife, to Joseph W Wolfskill, 14.1918 acres e of river, $1.

Pomona Land and Water Co to H N Short and W D Morton, lot 2, blk 38, Pomona, $150.

J E McComas to C W Brown, lot 3, blk 57, Pomona, $150.

Alexander Penney to Mrs M Morton, lots 7 and 8, blk 37, Pomona, $375.

James M Bedburry and Mary A, his wife, to James J Quinn, s 18 feet of lot 9, and n 10½ feet of lot 10, blk D, Rivar and Vignolo tract, $1400.

Edward Evey to Mrs Annie Corwin, lot 1, blk 34, Pomona, $175.

Raphel Lerond to Frora Hamburger, 23¼ acres in Ro San Rafael, $300.

C L Wright and E F Wright to Charlotte E Wright, lot 2, r 5; lot 4, r 2; and lots 2 and 3, r 1, Temple and Gibson tract, $1.

Lewis Moore to H C Kelsea, e ½ blk 11, Compton, $10.63.

Sherman Page to Charlotte E Wright, part of blks N and D, Gray tract, $8500.

Estate of Catalina H Batz, decree distributing 2 lots n side Aliso tract, and e ½ of se ¼ sec 7; s ⅜ sec 8; sec 17; se ¼ of ne ¼, e ½ of se ¼ and sw ¼ of se ¼ sec 18; e ½ and fractional s ½ of sw ¼ sec 19; e ½ and sw ¼ sec 20; s ½ sec 21; s ⅜ sec 22; nw ¼ of nw ¼ sec 27; n ½ of ne ¼ and n ½ of nw ¼ sec 28; and n ½ and n ½ of sw ¼ sec 29, t 1 s, r 12 w, to Domingo Batz, Martha Batz, Francisco Batz, Rafael Batz, José Domingo Batz and Pedro Amado Batz.

Jotham Bixby, Lewellyn Bixby, Thos Flint and W E Willmore to Samuel Stratton, lot 11, blk 115, Willmore City, $50.

Henry Sattler to Samuel Frankel, lot 7, blk 55, Pomona, $200.

A H Judson to Mrs Jennie Rhodes, lot 6, Mathews and Fickett tract, $1800.

William A Church to Ambrose F George and A E Pomeroy, 716¾ acres in Ro San Francisquito, $4500.

Fernando de Celis to Anton Nusser and Catherine Nusser, lot 5, Consuelo subdivision, Celis Vineyard tract, $540.

L M Corwin to David Emerson, lots 1 and 2, blk 30, Pomona, $500.

Michael J O'Connor to F R Slaughter, ne ¼ sec 1, t 3 s, r 14 w, $3600.

Julius Lyons to E Willard Clark, e 50 feet of lot 4, blk 16, East Los Angeles, $1800.

Phillip H Martz to Alice A Fitch, lot G, blk 22⅜, Ord's survey, $1000.

E B Woolley to Chas Dwyer, bond for deed to lot 6, blk 9, Pioneer Building Lot Association tract in 1 year, $100.

M J O'Connor to A N Hamilton, lot w side San Pedro street, $5000.

James Fulton to J W Fulton, 16 acres at Ranchito, $2000.

E J Abila and H B Abila to Edward B Reed, 40 acres in Ro Tajauta, $4800.

U S A to Mary Chilson, sw ¼ of nw ¼ sec 12, t 1 s, r 10 w, patent.

M J O'Connor to Mary Connolly, e ½ sec 27, t 2 s, r 14 w, $5600.

Eurietta F Croft and Thomas F, her husband, to Lydia M Baker, 13.30 acres in Division E, lands of San Gabriel Orange Grove Association, $8000.

Patrick Connolly and Mary Connolly to John D Bicknell, ne ¼, n ½ of se ¼ and sw ¼ sec 25, and all sec 26, t 2 s, r 14 w, $2250 year, $2500 2 years, 11¼ per cent, $4750.

Patrick Connolly and Mary Connolly to M J O'Connor, e ½ sec 27, t 2 s, r 14 w, $1300 1 year, $1300 2 years, and $1500 3 years, 10 per cent per annum, $4100.

MISCELLANEOUS

The J. W. Calkins Carriage Co.

Cor. Los Angeles and Arcadia Sts., Opposite Aliso St.

Delivery, Platform, Half-platform, 4-Spring, 3-Spring, 2-Spring Scroll and Half-Spring Farm Wagons for one and two horses. One and two-seat Phætons, Family Carriages, Buggies, Jump-Seats and every style of Pleasure and Business Wagon. The Largest Stock and Lowest Prices. Please call and examine. Sole agent for Edwards' Lightning Jump-Seat, Chicago. Also a full line of Harness at correspondingly low prices.

Sole Agents for Southern California for the Celebrated Work of

R. F. Briggs & Company, of Amesbury, Mass

THE finest work ever shown in this city. A full stock of various styles now ready for inspection, including

DENNETTS & OPPENHEIM BUGGY JUMP-SEATS,

Also the California 4-Spring Wagon in this Fine Quality

Dealers and livery men supplied. The "Tip Top" Carriage Sunshade; can be adjusted to any desired position; very cheap and desirable. Please call or send for illustrated price list. my17-d&wtf

MEYBERG BROS.,

81 Main, 1, 3 and 5 Temple, 86, 88 and 90 New High Sts.

LOS ANGELES, CALIFORNIA,

Importers of

Crockery and Glassware,

HOUSE-FURNISHING GOODS, ETC,

apr1-tf

A CHOICE AND WELL SELECTED STOCK OF

Groceries and Provisions

AT E. A. FISHER'S Family Grocery Store, cor. Fort and Fort sts. Our specialties are Fine Teas and Coffees, and the freshest Butter and Eggs. Always on hand the finest brands of Tobacco and Cigars. Green fruits in their season. jy18 tf

UPHOLSTERING

E. Barnet, No. 319 N. Main Street,

Nearly opposite the Pico House, has just opened an Upholstering Establishment, where work in the above line, of every description, will be done promptly, neatly and cheaply. A full stock of upholstering cloths and material kept constantly on hand. MATTRESSES MADE OVER AND RETURNED THE SAME DAY. jy17-1m

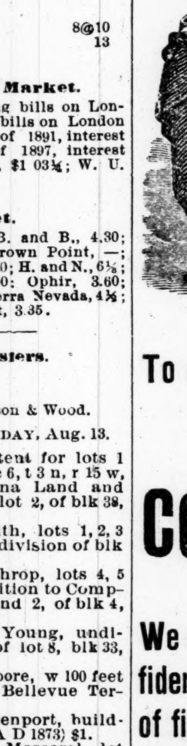

'Peter, Peter, Pumpkin Eater, Had a wife and couldn't keep her."

Prudent Business Men

CANNOT AFFORD

To carry Stock from one Season to another, and to further this end we will, until further notice, inaugurate a

COLOSSAL CLEARANCE!

We understand the public wants, and enjoy the people's confidence, and they rely upon our word. We promise an array of figures that will paralyze the old fogies that copy our advertisements and advance our original ideas as their own.

This Colossal Clearance

Will embrace all lines, and our Center Tables will teem with inducements heretofore unknown.

During this sale Packages will b delivered only at 12 M. and 6 P. M.

PEOPLES' STORE!

ON PRICE.

my20tf

BOSTON MARKET.

Corner Fifth and Spring streets, Los Angeles.

THE UNDERSIGNED would respectfully announce to the public that he has just opened a commodious and elegantly fitted-up market at the above named location. I have built a large

ICE CHEST,

And hereafter all meats sold by me will be fresh, tender and juicy. Most people are aware of the fact that, when meat can be kept several days, unexposed to the air, in a cool place, it acquires a better flavor, as all the juices are retained. All who appreciate a clean and attractive market and desire a choice piece of Beef, Mutton, Lamb, Veal or Pork will do well to call. Choice Corn Beef always on hand. Remember that this is the only market in the city where you can get meat fresh and sweet from the ice chest.

A good stock of poultry, butter and eggs on hand at reasonable prices. Also all kinds of fruits and vegetables.

Boston Market. jy15 tf — **C. C. Gillmore,** PROPRIETOR.

MATTRESSES MADE AND REPAIRED.

THE LOWEST PRICES IN TOWN!

New and Second-hand Furniture Bought and Sold.

CAMPING OUTFITS for sale at reasonable prices. In anything in the line of Furnishing or Repairing Mattresses we will Guarantee Satisfaction.

jy25 N. & WM. HULL, 123 Los Angeles St. White House Block, L. A., Cal.

BARKER & ALLEN,

322, 324 and 326 Main St., Near the Pico House,

—WHOLESALE AND RETAIL DEALERS IN—

FURNITURE!

Carpets, Wall Paper, Etc.

Their stock is regularly shipped direct from the Eastern Manufactories. Will meet any prices on the Pacific Coast. The Public are cordially invited to call and see our goods and get prices before purchasing. aug4-tf

For Bargains in Millinery

—GO TO—

SMITH & WEDGE,

17 N. SPRING ST.,

Opp. Postoffice.

aug4-tf

J. S. CHADWICK, Agent

Office—S. W. cor First & Fort Sts.

LOS ANGELES, CAL. mar5-d6m

WE BRING GLAD TIDINGS!

HEALTH! HEALTH! HEALTH!

HEALTH! HEALTH! HEALTH!

HEALTH restored and life prolonged to suffering humanity, by the most wonderful curative agents ever discovered. I invite the sick, no matter what their diseases may be, to call and investigate for themselves before abandoning all hope, for it will cost you nothing. I give no encouragement unless there is a fair prospect of making a cure. I will endeavor to be candid in my opinion, and reasonable in my charges. I claim not to cure everybody, but to cure all that can be cured. I am formerly from New York city, and a graduate of one of the best medical colleges in the United States, and a most thorough Electrician, and have had many years successful practice in the treatment of both acute and chronic diseases. To remove all doubts and convince my patients that I claim nothing but what I am, I refer to my diplomas and the numerous recommendations in my possession, which will always be ready for inspection at my office. I HAVE NO ONE CURE-ALL! nor do I make a hobby of any one mode of treatment. I use electricity or medicines or both, as cases may require. I find the cause of disease, remove it, and nature, assisted by medicinal remedies properly applied, will promote a cure without fail. TO THE LADIES. To the ladies I would say: You, whose sufferings have become intolerable, and who have suffered a thousand deaths from those diseases so common to your sex, give me a call, for I CAN CURE YOU WITHOUT FAIL, and make your lives once again worth living for. And all consultations will be strictly private and confidential. YOUNG MEN. To those young men who are suffering from year to year, and whose vital powers have become impaired, and nervous system unstrung and broken down, and are suffering all the horrors from the effects of youthful follies; COME AND SEE ME. I have a sure preventative of premature decay and early death. To those who from indiscretions have contracted private diseases and are desirous of being cured, come without fail, for I can guarantee you a speedy cure. I treat with success all diseases of the Throat, Lungs, Heart, Stomach, Liver, Head, Nerves, Kidneys, Bladder, Womb, Blood, Affections of the Urinary Organs, Gravel, Piles, Scrofula, Rheumatism Catarrh, Bronchitis, Dyspepsia, Diseases of the Eye and Ear, etc., etc. Consultation free at my office.

275 Main Street, Opposite Baker Block,

Rooms 11 and 12.

From 9 to 12 A. M., 1 to 5 and 6 to 8 P. M.

Residence Cor Hill and Sixth Streets.

I will personally answer all postal summons. All correspondents desiring an answer should inclose a postage stamp and address,

P. B. MYERS, M. D.,

Los Angeles, Cal.

jy12-tf

Richards,

GROCER,

1st St., between Main and Spring.

Pocket Cutlery.
Steamed Wheat and Oats.
Los Gatos Patent Flour.
Extra Mexican Chocolate.
Fry's Caracas Cocoa.

—I PUT UP THE—

"SEAL SKIN"

FOR THE BEST 10-ct. CIGAR IN THE CITY.

W. S. Richards,

GROCER.

aug8-td

THE FAVORITE!

Pearson's Fashionable Dining Palace.

THE FINEST BILL OF FARE IN THE CITY.
ALL THE DELICACIES OF THE SEASON.

TOURISTS' Supplies and Lunches put up. The only first-class restaurant in the city.

No. 269 North Main Street.

Rose's Block, opposite Baker Block, Los Angeles. PEARSON & LOTT, Proprietors. jy24-1m

THE LARGEST

CARRIAGE AND WAGON REPOSITORY

IN CALIFORNIA.

A $40,000 Stock—Look at our Prices

Buggy with Top	$115	Platform Spring Wagon	$135
Buggy without Top	100	Three-Spring Wagon	120
Carriages, Extension Top	250	Business Spring Wagon	90
Open Barouches	125	Four-Spring Wagon	135
Phaetons	150		

WE HAVE ALMOST ANY STYLE YOU WANT.

We also carry a large stock of DOUBLE and SINGLE HARNESS of the best quality and style at correspondingly low prices. Next door east of Fashion Stables, Main street, Los Angeles.

J. R. McMANIS, Manager.

P. O. CIGAR STORE!

And all the leading brands of Chewing and Smoking Tobaccos, Smokers' Articles, Pocket Cutlery, etc.

No Chinese cigars handled. ma10tf

NEW ENGLAND BAKING POWDER

A Scientific Compound of PURE CREAM OF TARTAR and BI-CARB SODA and Nothing Else. Powders adulterated with Ammonia, Alum, Phosphates or Starch cost much less to manufacture, but cannot compete with the NEW ENGLAND *in Quality.*

OIL HOUSE.

SCOFIELD & TEVIS

AND

Continental Oil & Tranportation Co.

E. A. EDWARDS, - - - Manager.

Importers and dealers in Paints, White Lead, Turpentine, Glass, Illuminating and Lubricating Oils, Etc., Etc.

No. 23 Los Angeles St., Los Angeles, California. au1-tf

San Antonio Canyon.

C. HOWE will send a wagon from Pomona to San Antonio Canyon every MONDAY and THURSDAY. They will deliver any goods ordered, including fresh groceries, butter, fruit, meat and vegetables.

Parties desiring to visit the canyon can procure transportation every day, except Sunday, at reasonable rates.

jy17 tf C. HOWE & CO. Pomona.

HONG YUEN

Laundry,

239 Fort street, betwee T and Fourth
Los Angeles, Cal.

Will open Monday, August 12th aug7-1m

Removal.

CULTER & LEE,

Practical Blacksmiths,

HAVE REMOVED FROM THEIR OLD stand to a new brick shop, No. 44 South Main street, near the cathedral. They have now facilities for doing the best work in the line of horseshoeing and general jobbing in the city and will guarantee satisfaction to all giving them a trial. aug9-1m

Real Estate Opportunities.

I DESIRE to sell the following choice city property at rates lower than adjacent tracts, and invite comparison:

Nice Cottage of Seven Rooms,

No. 319 Temple street. Lot 60 feet front by 150 feet deep. Fifty feet in rear; grass terrace, trees, flowers. Price $3800.

Lot 36 7-10 feet front on Mayo St.,

Being eastern extension of Third street, 120 feet deep, less turning space, to ten-foot alley. Price $1000.

Lot NW. Corner of Franklin

And New High streets, half block from Spring street, 78 feet on Franklin by 120 on New High, containing three houses. Price, $14,000.

TEN LOTS

In Block west of the Mott Tract, between First and Second streets, at from $75 to $300 each. Ten lots in Brooklyn Tract for $750.

TERMS

on each ½ cash, balance in 9 and 21 months, 7 per cent. interest.

M. L. WICKS,

Rooms 86 and 87, Temple Block. aug1-1m

LEGAL.

NOTICE FOR PUBLICATION.

Land Office at Los Angeles, Cal., August 13, 1883.

Notice is hereby given that the following-named settler has filed notice of his intention to make final proof in support of his claim, and that said proof will be made before the U. S. Land Office at Los Angeles, California, on September 17, 1883, viz: Cristoval Machado, Preemption No. 2178, for the lots 1, 2 and 3, Sec. 18, Tp. 2 S., R. 14 W., S. B. M.

He names the following witnesses to prove his continuous residence upon, and cultivation of, said land, viz: M. F. Coronel, José Luis Lugo, Luis Lopez, Abel Mason, of Los Angeles county, Cal.

CHAS. R. JOHNSON, Register.

aug-14td

Notice for Publication.

LAND OFFICE AT LOS ANGELES, CAL., August 10, 1883.

NOTICE is hereby given that the following-named settler has filed notice of his intention to make final proof in support of his claim, and that said proof will be made before the U. S. Land Office, at Los Angeles, California, on September 15th, 1883, viz: Austin E. Shafer, Homestead No. 941, for the SE. ¼ of Sec. 8, Tp. 1., S. R. 10 W., S. B. M.

He names the following witnesses to prove his continuous residence upon and cultivation of, said land, viz: Samuel W. Sullivant, Austin Brown, George W. Sells, Patrick Mooney, of Los Angeles county, California.

aug11-td CHAS. R. JOHNSON, Register.

Notice to Contractors and Builders

NOTICE IS HEREBY GIVEN THAT SEALED bids will be received by the Board of Education of Los Angeles city for the construction of a school building in said city according to the plans and specifications in the office of J. Brousseau, Esq., President of the Board, Room 56, Baker Block, until August 6th, 1883, at 7:30 o'clock p. m. Each bid must be accompanied by a check for $250; and must be left in a sealed envelope with George S. Patton, Secretary of the Board, No. 88 Temple Block, on or before said August 6th. The Board reserves the right to reject any and all bids. By order of the Board

GEO. S. PATTON, Secretary.

Notice is hereby given that the Board of Education has extended the time mentioned in the foregoing notice until Monday, August 20th, 1883, at 7:30 o'clock, at which time the said bids will be opened. By order of the Board.

jy19-td GEO. S. PATTON, Secretary.

Notice for Publication.

LAND OFFICE AT LOS ANGELES, CAL., July 20, 1883.

Notice is hereby given that the following-named settler has filed notice of his intention to make final proof in support of his claim, and that said proof will be made before the U. S. Land Office at Los Angeles, Cal., on August 28th, 1883, viz: Eugene W. Giddings, Homestead No. 944, for the S. E. ¼ of N. E. ¼, N. ½ of S. E ¼, S. W. ¼ of S. E. ¼, Sec. 32, Tp. 2 N., R. 12 W., S. B. M.

He names the following witnesses to prove his continuous residence upon, and cultivation of, said land, viz: W. H. Townsend, John L. Hartwell, C. S. Hawley, F. P. Royce, of Los Angeles county, Cal. W. R. JOHNSON, Register.

jy 21-td.

Notice to Creditors.

In the matter of the estate of Mary Hartnett, deceased.

NOTICE is hereby given by the undersigned, administratrix with the will annexed of the estate of Mary Hartnett, deceased, to the creditors of, and all persons having claims against, the said deceased, to present them with the proper vouchers within four months after the first publication of this notice, to the said administratrix, at the office of H. T. Hazard, Esq., in Downey Block, in the city and county of Los Angeles, being the place where the business of said estate is transacted.

Dated July 30, 1883.

MARY HARTNETT,
Administratrix with the will annexed of the estate of Mary Hartnett, deceased.

jy31-law-4w

Notice to Creditors.

Estate of S. C. Hahn, deceased.

NOTICE is hereby given by the undersigned, Administrator of the estate of S. C. Hahn, deceased, to the creditors of, and all persons having claims against the said deceased, to exhibit them with the necessary vouchers, within four months after the first publication of this notice, to the said Administrator at the office of Barclay & Wilson, atty's at law, Los Angeles, Cal., the same being the place for the transaction of the business of said estate, said office being over the 1st National Bank of Los Angeles, in the city and county of Los Angeles.

C. E. GIBBS,
Administrator of the estate of S. C. Hahn, deceased.

Dated at Los Angeles, Cal., July 20th 1883. jy21-lawk-4w

UNION LIVERY STABLE.

SECOND STREET,

Just back of the Santa Monica Hotel, Santa Monica, Cal.

Horses boarded by the day, week or month at reasonable rates.

aug7-1m M. R. GADDY, Proprietor.

CERTIFICATE

......OF......

Water Analysis.

SAN FRANCISCO, September 18, 1882.

For Mr. Victor Beaudry, Los Angeles:

I have carefully analyzed the sample of water—marked as under—and find the following to be the proportions in every 100 parts:

[Mark of sample, Los Angeles.]

Solid residue, 29.16 grains per United States gallon.

Chlorine, 2.39 grains per United States gallon.

Ammonia (free and combined), .085 milligram per litre.

Albuminoid ammonia, .12 milligram per litre.

The water does not indicate the presence of any injurious ingredient in abnormal quantities, and is a good quality of water for dietetic purposes. It is free from any sewage contamination.

Respectfully submitted,
THOMAS PRICE, M. D.

NOTICE.

To whom it may concern:

I take pleasure to lay before the public the above certificate of analysis of the water from the

BEAUDRY WATER WORKS

knowing, as I do, that good pure water is most essential to the health of the consumer.

V. BEAUDRY.

1000

FINE BUILDING LOTS FOR SALE!

In various parts of the city,

......AT......

$100, $200, $300, $400, $500, $600, $700, $800, $900.

WATER SUPPLY.

These lots are supplied by the purest of water, as may be seen by the analysis published above. The present capacity of the pumping machinery is 75,000 gallons per hour, or 1,870,000 in twenty-four hours.

The source of supply is inexhaustible. During last winter I laid 4000 feet of 8-inch cast-iron pipe. And I have just completed the laying of 4200 feet more of 8 and 12-inch cast iron pipe, and in a few weeks I will commence the laying of 4000 feet more of 8-inch and 12-inch pipe; also, will lay smaller sizes in considerable quantity, as they may be required.

ALSO,

1000 acres of best vineyard land, requiring no irrigation, in the San Rafael Rancho, only four miles from the city. Price, $50 to $60 per acre.

Also 700 acres hill land at $3 to $10 per acre. Apply to

V. BEAUDRY,
my16-tf No. 20 New High street, Los Angeles.

THE People's Benefit!

—AT—

SIEGEL'S

Gent's Furnishing Goods Below Cost.

aug1-1m

THE People's Benefit!

—AT—

SIEGEL'S

HATS BELOW COST.

aug1-1m

SEE!

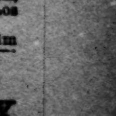

THREE cheap houses and lots for sale in center of city, with or without the furniture. Cheap lots for sale. Parties having money to lend on real estate will do well to call on me. Sums from $200 to $1000 wanted on ample and first-rate security. Some money wanted immediately. See ALFRED MOORE, Real Estate and House Agency, No. 12¾ Los Angeles st., near First, Los Angeles, Cal.

P. O. Box 771. jy18 1m

REMOVED.

J. C. SALISBURY

Has removed his

WOOD, COAL AND FEED YARD

—TO—

249, 251 and 253 SPRING STREET, BETWEEN Third and Fourth, where a large stock will always be found at prices as low as the lowest.

FIVE CENTS A LINE.

WANTS.

WANTED—A respectable, middle-aged lady wishes situation as housekeeper or seamstress in a private family, or hotel; would make herself generally useful. Country preferred. Address H. W., TIMES office. aug15-1w

WANTED—$500, at ten per cent, for two years, secured by good country property. D. H., TIMES office. aug12-3t

WANTED—A woman to take charge of house and do cooking for four. Address C. X., this office. aug12-3t

WANTED—Good carriage trimmer. Apply at TIMES office, or address X. Y. Z. all tf

WANTED—Everyone who means business to call at No. 12 Spring street S. Moore's Employment and Information Agency. aug8-tf

WANTED—Agents to solicit for a new business all through Southern California. Guarantee salary of $150 per month. Call at room 18, No. 38 Main street. aug2-tf

WANTED—A situation in store, or office, by a man 38 years of age. Address, T. M., TIMES office. jy21

WANTED—A good active man or woman, with small capital, as partner in a pleasant and profitable business. Can make $300 per month. No hard work. Call at art school, 18 Phillips block, 38 Main street. jy17 1m

FOR SALE.

FOR SALE—A choice 50ft. lot on Kerckhoff tract, between 6th and 7th, on Los Angeles st., price $500; easy terms. R. S. COX, Larronde blk., cor. 1st and Spring. aug14-2t

FOR SALE—A restaurant—good location, $300. Also a new seven-room house, at a bargain. DICKERSON & CO., cor. Spring and First. sts. aug14-3t

FOR SALE—Laundry, with lease. Does a good business. Ill-health the cause for selling. Is in best city location. Address Laundry, TIMES office. aug14-6t

FOR SALE—Fine business opportunity, clearing five dollars per day; will sell the outfit for $250. Inquire room 22 Temple Block, only between the hours of 1 and 2 P. M. aug14-tf

FOR SALE—A one and one-half story unfinished frame house, 18x32 feet. Address, J.K., box 1488. aug12-3t

FOR SALE—Young match team, 16½ hands 1200 pounds, sound, kind and suitable for all purposes. Call at J. C. Goff's commission house, corner Aliso and Alameda streets. a8-5.

FOR SALE—A three year-old mule. Call at No. 8 South Los Angeles street. aug7-6t

FOR SALE CHEAP—Two span team horses—one heavy trucking team, one heavy lumber wagon, one express wagon and two setts of team harness. Apply soon to Washburn Bros., 109 First street, opposite Nadeau Block. aug7-tf

TO RENT.

TO RENT—Two large rooms with two large closets, completely furnished for housekeeping, 126 South Olive street. Use of piano if desired. aug15-tf

FOR RENT—4 rooms for light housekeeping. Also first-class office. All central. J. T. SHEWARD. aug15-tf

TO LET—Furnished rooms at a low price, 101 Fifth street, east of Main, Mrs. H. Hewitt. aug14-1m

FOR RENT—Room with power for manufacturing, 20 North Spring street. aug10-tf

FOR RENT—Two new cottage houses, near to business. Pomeroy & Mills. aug8-tf

TO LET—Elegant furnished rooms, en suite or single; unsurpassed for health and comfort. Kimball Mansion, New High st. altf

TO LET—The lower portion of a house, four rooms and a kitchen, all furnished, also furnished room up stairs, suitable for a family; 309 Temple street. jy31-1m

FURNISHED rooms to let, 13 Jackson St. jy13 tf

I wonder? Yes, Brown's American Wonder has and will produce hair. It will stop the hair from falling out. For dandruff it has no equal. Nervous headache cured in two minutes. For the eyes it has no equal. Price, small bottles, 50c.; large, $1. S. Brown & W. C. Cox, proprietors, 113 N. Fort street, Los Angeles, Cal. Agents wanted. jy14 1m

Wellington Coal.

Attention of the consumers of coal is called to the particularly excellent qualities of this coal for either steam, heating or cooking purposes. *One ton* of it is fully equal to *three cords* of wood. As a household coal for cooking or heating purposes it has no equal, selling for several dollars more per ton in the San Francisco market than any other coal imported for this particular use. This coal is for sale by all coal and wood yards. The undersigned is prepared to sell Wellington coal in carload lots of ten tons and upwards, from his coal bunkers or ships when discharging, at Wilmington, delivered anywhere along the line of the S. P. R. R.

WALTER S. MAXWELL, Importer and Wholesale Dealer, 10 Court st. Telephone No. 33. jel9 3m

Desks and Office Furniture.

The Los Angeles Furniture Factory will make to order in the best style, at the lowest rate, desks, office and church furniture. Agents of Geo. H. Fuller, San Francisco, dealer in Child's patent folding school desk, piano and store stools, lodge furniture, blackboards, slating, etc. Buhr & Fisher, 10 Alameda st., next door to electric light works. jy17 1m

Mothers!

The lives of your teething children are saved by using Brown's Blackberry and Ginger. It is perfectly safe. Brown's Blackberry and Ginger has cured more cases of Diarrhoea, Dysentery and Summer Complaint than any other remedy in America. Tested for twenty years. Always safe, sure and reliable.

Brown's Sarsaparilla

An inactive condition of the blood and liver is the source of nearly all disease; they are made pure, active and healthy, by using Brown's Sarsaparilla and Dandelion, with Iodide of Potassium, it speedily cures boils, pimples, kidney disease, ulcers, scrofula, erysipelas, dyspepsia, rheumatism. Try this great blood purifier, Brown's Sarsaparilla, and ask your druggist to show you the formula printed on every bottle. All druggists sell Brown's Sarsaparilla.

AT THE HOTELS.

PICO HOUSE—W L Newport, H C Lewis, Perry, Iowa; W R Craig, Newhall; C H A Schlingkey, N Y; Mrs Wm Leckendorf Mrs A Steinfield, Tucson; J F Crank, S F; N C Carter, Sierra Madre; B H Upham Berkeley; W E Campbell and wife, Richard Lind, S F; W B Sargent, N Y; Richard Dunnigan and family, Los Angeles; J L Mansfield, Ontario; Worth Keene and wife, Fort Wingate, N M; Col C E Dailey and wife, Tucson; Sam B Mason, W H Crosby, M J Redding and wife, Boston; John Scott and family, Kansas City; Josiah Low, Denver; C E Sherwood and son, Salt Lake City; Wm Coy and servant, Newton, Kansas; James Halstead, Walter Johnson, S F.

COSMOPOLITAN—W Mack, S F; G T Stamm and family, Milwaukee; W R Bower, Bakersfield; N E Graham, Pico Wells; Wm Vanderan, Arizona; H L Drew, San Bernardino; C H Simpkins, N Y; A Anees, Adolph Kaumpfer, S F; W Wiggins, wife, mother and child, E H Morse, San Bernardino; L H Cary, S F; Jas Hewitt, Chicago; F J Smith, Pomona; C R Brown, Anaheim; Mrs M A Dexter, Santa Ana; Ada Petsch, Cucamonga; J J Jenkins, L M Knepfly, M M Leeper, Dallas, Texas; W B Scarborough, Waco, Texas; J M Henderson; Ft Worth; E G Bower, Dallas; W M Andrews, Galveston; R Lloyd, Tucson; B W Johnson and wife, Columbus; C H Golding, San Bernardino; P C Nichols and wife, Ira Nichols and wife, Iowa.

ST. CHARLES—S W Strong, Ontario; G W Lewman, San Gabriel; A B Calchwell, Spadra; I G Blake, Pomona; G W Orcutt and family, Duarte; D R Chaffee, Garden Grove; W O Merithen, Mojave; J E Barker, Orange; C F Cotton, C H Wilk, Newhall; H Viser, M Merricks, El Monte; Mrs H P Andrews, O Kelley and wife, Pasadena; Mrs S A McLean, Rev H N Barnes and family, Santa Monica; J J Evans, Riverside; G D Haven, Arizona; Mrs K Woolsey, Phenix; S A Jones, Siskiyou county.

Passenger Movements.

SOUTH-BOUND PASSENGERS.

The following passengers passed Fresno last night, bound south, and will arrive in Los Angeles this morning at 7:55: Mrs M W Hall, Texas; Mrs E Montgomery and two children, Butte county; Mrs C S Fly, Tombstone; J P Hale, S F; C Hudson, Tucson; J Marcus, S F; C T Mills, Brooklyn, Cal; Miss Lillie Boyd, Misss Jennie Woods, Miss Annie Bell, Lordsburg; Capt J Breden, Riverside; Wm A Mix, Needles; J F Merry, Iowa; R Eckert, C Manerhan, L A; R E Payne, Maricopa; R H Naunton, S F; R B Brastow, Mission; W H Young, L A; Mrs S A Gardner, St Helena; Mrs J N McMillan, St Helena; E Conklin, S F; J Rodriguez, Nevada; Miss Ross, L A; Miss Janke, S F.

DIED.

SMITH. At San Pedro, August 13th, 1883, W. C. Smith, late of Creston, Iowa, aged 29 years and 3 months.

The "Arroyo Vista," one of the popular Pasadena hotels, has a new advertisement in to-day's TIMES. The hotel is pleasantly located on Orange Grove avenue, and is kept strictly as a first-class house. Visiting tourists will find it a delightful place to spend a few weeks or months in summer or winter.

J. C. Bright calls the attention of all in want of dry goods and boots and shoes that the season for reducing his stock has come and he offers extra inducements for the next sixty days. Give him a call, as he always proves what he says. No. 239 North Main street, near Farmers & Merchants' Bank.

Prices will hereafter be within reach for carriages at City Hack and Carriage Co's. office. Telephone 153.

If you wish an open carriage, a five-glass landeau, or a closed hack, send to City Carriage Company, Grand Central Hotel.

With fine carriages and reliable drivers the City Hack and Carriage Co. solicit patronage. eod

Telephone 153 will bring a hack to your door in ten minutes from the City Hack and Carriage Company. eod

COULTER'S COLUMN.

A FEW SOLID FACTS

For Your Consideration!

FIRST—There is no hou[se in] California better prepared to offer genuine bargains throughout a general stock [o]f Dry Goods. We have a resident buy[er] in New York. He is constantly sending the Choicest Goods bought at the Lowest Prices.

SECONDLY—We do not deal in Shoddy Goods. When you want a good article at a price as low as any store can or will sell it, call at 236 and 238 Main street, Baker Block, and try us.

B. F. COULTER.

COULTER has just received direct from New York city an extra fine lot of BLACK DRESS SILKS, which he will sell cheaper than the same grade can be bought in any other house. Bring your samples and test it.

My Extra Fine Black Dress Silks, of which I have sold so much, has never been equaled even by San Francisco houses. Call and see it and oblige

B. F. COULTER.

One thing certain! No lady can do herself justice or her husband's pocket-book justice if she fails to look at Coulter's GLOSSY BLACK CASHMERES. These are the glossiest and prettiest Cashmeres sold on the coast, and not only are the prettiest but they have again and again been pronounced the cheapest. It costs nothing to look at them. Please do so.

Whatever you want in the Dry Goods line, if you will call at Coulter's store you will find it at the right price. Don't be deceived. You [can]not do better anywhere.

I am aware that I am located out of the centre of trade, but LOW PRICES, GOOD GOODS and polite attentions are bringing hundreds of the very best people in Southern California to my store, and yet there is room.

B. F. COULTER.

CAMPERS, MINERS

and Strangers should buy the Los Angeles Woolen Mills' Blankets, Flannels and Flannel Underwear. They are made of pure Southern California Wool, fine, soft and absolutely free from Cotton and Shoddy Mixture. There are no better goods at the prices, and you will find it to your interest to buy the.

B. F. COULTER.

We manufacture especially for Miners extra large all-wool BLANKETS in Grey, Mottled, Brown, Blue and Vicuna. Our NAVY-BLUE OVERSHIRTS are very superior, none better, and the sizes are full and large. Call at 236 and 238 Main street, Baker Block.

B. F. COULTER.

If you want an heirloom in your family, and genuine comfort every night, buy a pair of those genuine all-wool BED BLANKETS, manufactured at the Los Angeles Woolen Mills, Los Angeles, Cal. They are almost the only Blankets made without Cotton or Shoddy.

B. F. COULTER, Baker Block.

BATHING SUITS

for Misses, Boys, Men, Women and Children, made of the LOS ANGELES WOOLEN MILLS' FLANNELS. The best and cheapest made. Can be found at

COULTER'S.

Encourage HOME PRODUCTION, especially when you get the best goods and save money at the same time. B. F. Coulter, sole owner of the Los Angeles Woolen Mills, keeps a full line of Gent's Shirts and Drawers made of the purest Southern California Wool, noted for its soft texture and durable qualities, at lower prices than inferior goods are held at.

A Few Words [t]o Gentlemen.

We are taking more [Aug]usto Devlin's celebrated custom-made suits than ever before. His prices have been reduced. No better fitting garments are to be obtained. Come and see our samples. Select the kind you want and we will guarantee satisfaction in every respect, or no sale.

THE COULTER SHIRT

is giving perfect satisfaction, and is undoubtedly without a rival on the coast. Men are paying high prices for shirts made to order, that are no better in any respect than those we are selling at very low prices. The "Coulter Shirts" are manufactured expressly to my order. Call and see them.

B. F. COULTER.

BUY TABLE LINENS,

Towels, Napkins, Sheetings, Bedspreads, Table-covers, Domestics, Comforters, Oil-cloths, Trunks, Hosiery, Handkerchiefs, Ties, Skirts, Ladies' Underwear at the Cash House, 236 and 238 North Main street, Baker Block.

B. F. COULTER.

Last, but not least. I am done selling goods on credit. Hereafter all goods must be paid for when delivered. I expect to sell goods at smaller profits than ever before, and I cannot afford to keep accounts.

Very Respectfully,

B. F. COULTER.

B. F. COULTER

Invites you to call at his Dry Goods Store, 236 and 238 Main street, Baker Block, to-day. jy20-tf

Weather Report.

WAR DEPARTMENT, SIGNAL SERVICE U. S. ARMY Division of Telegrams and Reports for the benefit of Commerce and Agriculture. Report of observations taken at Los Angeles, Cal., August 14, 1883.

Time.	Barom'r.	Thermomet'r	Dew P'nt	Direct'n of wind.	Velocity of wind.	Weather
4:15 A. M.	29 97	50	52	W	2	Clear.
8:15 A. M.	30 00	61	58	W	10	Clear.
12:15 P. M.	30.00	57	59	W	1	Clear.

Maximum, thermometer, 87; minimum, 54.

Railroad Time Table.

Trains leave and are due to arrive at Los Angeles as follows:

L've for	DESTINATION.	Arr. from
8:25 A. M.	Colton	4:45 P. M.
*2:30 P. M.	Colton	*9:40 A. M.
8:25 A. M.	Deming & East Express	4:45 P. M.
5:30 P. M.	Deming & East Emigrant	4:15 A. M.
8:25 A. M.	El Paso and East	4:45 P. M.
5:15 P. M.	San Fr'isco or Sac'm'to Exp'ss	7.55 A. M.
8:45 A. M.	San Fr'isco or Sac'm'to Em'g't	3:10 P. M.
9:35 A. M.	S'ta Ana & Anaheim	4:00 P. M.
4:50 P. M.	S'ta Ana & Anaheim	8:20 A. M.
9:30 A. M.	Santa Monica	8:15 A. M.
*5:00 P. M.	Santa Monica	4:00 P. M.
‡5:50 P. M.	Santa Monica	5:30 P. M.
10:00 A. M.	Wilmington	2:20 P. M.
4:00 P. M.	Wilmington	9:00 A. M.
10:00 A. M.	San Pedro	2:20 P. M.
4:00 P. M.	San Pedro	9:00 A. M.

* Sundays excepted. ‡ Sundays only.

To City Subscribers.

Mr. A. O. STEVENS is now our authorized agent in charge of the city routes of the DAILY TIMES, having succeeded Mr. A. W. PALMER, late City Circulator. MR. PALMER will, however, make collections for all subscriptions up to July 31, 1883; Mr. STEVENS for all after that date.

Agents for the Times.

In charge of City Routes....A. O. Stevens.
City Solicitor....Robert Farrell.
Santa Ana....B. N. Rowe.
Anaheim....Frank Ey.
Wilmington....Lewin & Co.
Santa Monica....M. E. Chapin.
Riverside....J. M. Drake.
Ocean View....W. Simmons.
San Bernardino....Chas. H. Moore,
Deming, N. M....C. H. Dane.

All Postmasters are authorized to act as agents.

John H. Humphreys is our authorized agent to make general collections for the TIMES and MIRROR, including bills for job printing and advertising, and to receipt for the same.

THE CITY.

New Advertisements.

The Skating Rink.
Nittinger's Specialties.
Tourists' Supplies.
Arroyo Vista Hotel, Pasadena.
Rooms to Rent.
Situation Wanted by Woman.
For Sale—Drug Store.

Dots.

Captain C. H. Simpkins arrived from San Francisco yesterday.

Calico wrappers 50 cents at Joseph Murtagh & Co's.

The steamer Amelia will make her final trip to Santa Catalina Island next Saturday.

Street work is more active at present than ever before in the history of Los Angeles.

Cœur de Lion Commandery, Knights Templar, will leave this city for San Francisco next Thursday.

The magnificent chandeliers in the reception room of the Knights Templar were furnished by Mr. Nadeau.

There were filed for record yesterday twenty-five deeds, ten mortgages, seven satisfactions of mortgages, and eight miscellaneous papers.

The marriage licenses of J. M. Guess and Lavina Vanslicke, and N. C. Maher and Nellie C. Barnes were filed for record yesterday.

Ladies' ulsters 50 cents at Joseph Murtagh & Co's.

The Sunset Telephone Telegraph Company will fit up a central office in the new Maxwell-Moore building on Court street.

Bargains in summer dress goods at Joseph Murtagh & Co's.

The Library Trustees intended to holding a meeting last night, but failed to get a quorm together.

Business at San Bernardino has improved materially, owing to the building operations of the California Southern Railroad.

Travelers in from Arizona state the weather during the past few days has been hotter than at any previous time during the season.

A report is current that the Pacific Coast Steamship Company will ere long greatly improve its service between San Diego and San Francisco.

T. C. Hull, the bankrupt merchant of Westminster, is likely to make a settlement with his creditors and resume business.

Among the Knights Templar who visited Pasadena on Monday were Grand Commander Dean and party. They were entertained by Dr. Carr and wife.

The San Diego papers bitterly oppose the California Southern Railroad and express the hope that the Southern Pacific may soon be extended to their town.

Barley and wheat are stronger in the San Francisco market than they have been for some time. The crop in many districts has not come up to anticipations.

Ernest Sommers will be examined before U. S. Commissioner Lee to-morrow, on a charge of cutting wood on Government land in San Bernardino county.

The arguments in the Anaheim water suit were concluded before Judge Rolfe, of San Bernardino county, yesterday in the Board of Trade rooms in this city.

Gents' furnishings cheap at Joseph Murtagh & Co's.

The steamer Orizaba had sixty-two passengers for northern ports yesterday.

Large quantities of Eastern peanuts and Chili walnuts are still being imported into San Francisco, Southern California being as yet unable to supply the demand.

Hops are no longer the bonanza to their owners which they were a year or so ago. The price has been steadily declining and the prospect is good for a still further decline.

Warren C. Smith, late of Creston, Iowa, died at San Pedro on Monday last, and was yesterday brought to this city and buried by friends. He had been in this State but three months.

Mr. J. T. Sheward left for the East yesterday to purchase his fall stock of dry goods and visit his old home. He expects to make quite an extensive tour through the States and enjoy a vacation much needed. Mr. Hughes will conduct the store during his absence.

A religious wave is apparently spreading through the country. The camp meeting at Compton was largely attended, especially on the closing day, last Sunday. There is at present a meeting in progress at El Monte, and other communities are expecting a revival.

Mr. E. M. Baker, of Iowa, passed through town yesterday on his way to Santa Ana, where he proposes to take up his residence. It is rumored that he intends to purchase the Santa Ana Standard from the Stamps Brothers, those gentlemen desiring to retire to their extensive and profitable raisin vineyards at Orange.

Black grapes are retailing in the local markets at eight cents per pound, and peddlers easily retail them at that price. The demand for early fruit far exceeds the supply. The Mission grapes—by many supposed to be the best table grape—are just coming into the markets.

Dots.

There is some talk of developing the fine sulphur wells a few miles north of the Los Angeles boundary line, in Ventura county. The water has been analyzed and pronounced excellent for certain chronic diseases.

The general belief in San Bernardino at present concerning the remains lately discovered at Old Woman's Springs and supposed to be Lee's, is that they originally belonged to an old Indian squaw who perished somet ime ago in that neighborhood.

A fruit-grower who resides at Pasadena has tried several times to reach town with a load of fruit from his place. He has thus far, however, tried in vain, as the fruit has invariably been all sold out in East Los Angeles and the vicinity of the new depot.

PERSONAL MENTION.

Mr. and Mrs. J. D. Carr, (née Garey), are in San Francisco on a visit.

Mr. E. J. Baldwin, of Santa Anita, is in town.

H. R. Lovejoy, of the MIRROR office, who has been dangerously ill, is reported by his physician to be steadily improving. He has had no hemorrhage for over a week, and is slowly gaining strength.

THE DUTCH.

"Several Germans" on English Ignorance and Operatic Music.

A subscriber signing himself "Several Germans," writes to the TIMES an indignant letter, in which he says that his attention has been called to an article in last Friday's issue of this paper, in which mention is made of a newly-organized German singing society in this city, and in which "old Dutch operas" were incidentally alluded to. He says: "The word 'Dutch' is used rather freely by the lower classes of the English-speaking people; very often out of ignorance, and very often in blackguardism. Since we cannot suppose that the writer of the above mentioned article is in any way ignorant, or that he intended to appear vulgar, we must suppose that he really meant what he said,—'Dutch operas'—but, though we are familiar with German, French and Italian music, we have never heard of 'Dutch operas' and choruses, and would ask what operas the writer referred to."

The writer of the article above mentioned will not acknowledge that the use of the word "Dutch" by the lower classes of the English speaking people, or by the higher classes, either, is any evidence of ignorance or blackguardism. On the contrary, he believes that if "Several Germans" would escape the charge of ignorance, he will do well to review his historical studies. No sensible person need be ashamed to use the word "Dutch," and if the writer of the article complained of were not an American he would not have the least objection to being a Dutchman. He remembers that the present great Empire of Germany would never have existed had it not been for the patriotism and courage of the Dutch, and he would consider it a high honor to belong to a country which produced such statesmen as John de Witt and his colleagues of the States-General; a country to which England, the greatest of the English-speaking nations of the seventeenth century, was proud to send her Sir William Temple for the purpose of negotiating the Triple Alliance. "Several Germans" should read up the history of his country, and especially of the United Provinces. It he will do so, his indignation, because a writer chooses to use the word "Dutch" in a very common acceptation—that is, as indicating the whole of Germany—will vanish before the light of reason and a better knowledge of the land of his forefathers.

The Man That Stole Chauvin's Horse.

Police Officer McMahon arrested a man yesterday afternoon in Williams' saloon, on Requena street, between Los Angeles and Wilmington, who answered to the description of the man who stole Mr. Chauvin's horse last Saturday evening. The Chief of Police had received a description of the thief from a Chinaman near Santa Monica, with which the man arrested by officer McMahon corresponded in every particular, When taken before Justice Morgan, the prisoner gave the name of Jack Harris and requested immediate examination. He was then examined and held to answer with bail fixed at $500. Failing to give bail, he was remanded to prison. In appearance he is a rough looking customer.

BIRDS OF PASSAGE.

List of Excursionists Leaving in the Philadelphia Party.

About forty persons left with the Phillips excursion last evening for a tour through the Eastern States to their old homes. They will all come back in the fall and bring as many of their friends and relations as possible. The following is a nearly complete list:

From the city—Jas. Towne, Dr. Fellows and wife, Miss Lillian Fellows, Mr. H. T. Hazard, Mr. and Mrs. Potter, Mr. and Mrs. J. M. Mitchel, Mr. and Mrs. McNelly, Mrs. Chas. Sacriste, J. A. Briggs, Mr. and Mrs. C. W. Perry, Mr. and Mrs. E. F. Kysor, Geo. W. Briggs, Mrs. Francis B. Wright, James Hewitt, Mrs. H. Lusso, G. W. Norman and wife, Mrs. M. M. McDonald.

Pasadena—Jas. Campbell, Mrs. Benjamin Rice, Miss Raab, Mrs. C. B. Ripley and two children, Miss Louise Milner.

Santa Ana—Miss Rafferty, Dr. A. L. Cole.

San Bernardino—Mrs. Capt. Rowell, J. C. Mack.

Riverside—M. M. Randall, Lyman B. Merritt.

Fulton Wells—C. C. Mason.

Downey—S. C. Hammer.

A Temperance Worker.

Mrs. M. G. C. Leavitt, a superintendent of one of the departments of the National Woman's Christian Temperance Union, is in town, and proposes shortly to inaugurate an active crusade against the liquor interest. Mrs. Leavitt follows in the footsteps of that other noted temperance worker, Miss Frances Willard, whose lectures were delivered in this city last April and were so highly appreciated. She will address the local Woman's Christian Temperance Union next Friday at 2 p. m., in the Congregational Church, and all ladies not members of the Union are also cordially invited to attend. Mrs. Leavitt will deliver public addresses next Sunday, leaving during the week for points further south. On returning, in about a fortnight, she will deliver a series of public lectures in this city. The lady has a high reputation as a speaker, and all temperance people believe that her work will be productive of much good.

Officers Elected.

The following officers of the Italian Benevolent Society have been elelected to serve for the following term: President, G. Castruccio; Vice-President, J. P. Giordan; Treasurer, C. B. Pironi, Secretary, G. Scotti; Collector, D. Andreini; Physician, H. Worthington, M. D.; Board of Directors, S. Cerelli, S. Bodreso, G. Marietich, F. Baggiotti, G. Amillo, E. Cassullo and Costantino Ra.

HISTORY OF A CRIME.

A Tale of Fraud With a Startling Sequel.

Arrest of Robert Proby at La Puente Station—A Short Stop to a Career of Dishonesty.

The TIMES, in Aug. 1882, published an account of the mysterious drowning of a man named Robert Proby in the bay of Santa Monica, and in April of this year gave another account of the occurrence, which explained to some extent the mystery which shrouded it, and threw great doubts on the veracity of the two men who were supposed to have witnessed it. As occurrences the most sensational are apt to grow dim in the public memory, it will be advisable to briefly recapitulate the salient points of the matter before proceeding to give the sequel which transpired yesterday, and which shows the inevitable justice that everywhere follows the chief actor in the history of a crime. When the campers at Santa Monica heard one evening in August, 1882, that a man had been drowned while in bathing, there was naturally great excitement.

The investigation which ensued disclosed the information that the name of the man was Robert Proby, who had a short time before arrived in this county from Texas. His companions on the beach were B. Baden and Isaiah Zeron, the latter it was said, accompanying him into the water, and it was their evidence which produced the impression in the public mind that Proby had really been drowned.

A QUESTION OF VERACITY.

The evidence of these two men, Baden and Zeron, was not wholly satisfactory to everybody concerned, particularly the order of Odd Fellows, of which Proby was a member, and the societies of the Legion of Honor and Knights of Honor, in the former of which his life was insured for $5000, and in the latter for $2000. The Odd Fellows aided Mrs. Proby, who, with her children, was left destitute and alone, but at the same time inquiries were set on foot touching the antecedents and general character of Proby himself. Baden and Zeron were evidently offended at these proceedings, and, believing that their veracity was at stake, each made affidavit to the effect that Proby's moral character was irreproachable, and that he came to his death by imbibing too much salt water. They were particularly positive as to the latter statement, testifying that on August 30th, 1882, between 8 and 9 o'clock, Proby and Zeron went in bathing in the surf; that he attempted to swim to the buoy and back; that cries for help were heard, and that Proby was not seen afterwards. This statement was elaborated by suggestive allusions to rough seas, entangling kelp, ravenous sharks and horrible devil fish. In fact, the story was too fishy; there was too much brine about it to be swallowed by either the friends of Mrs. Proby, the Odd Fellows, or the benevolent societies in which Proby's life was insured. The insurance money was not paid over, and the case remained *in statu quo*. Opinion was divided, but there was a sincere desire to sympathize with Proby's unfortunate wife, the Ladies' Benevolent Society giving her substantial testimony of their belief in her innocence of fraud. As for Proby, the theory of those interested in the order of the Legion of Honor was that he procured two witnesses to swear to his death, while he feigned drowning and then swam ashore and escaped in the darkness, and that this was done that the insurance might be realized. That this theory was correct the sequel has shown.

MURDER WILL OUT.

The work of investigation went on. The Legion of Honor traced the matter up, step by step, until there was no longer any doubt of the villainy of Proby. The truth gradually came out that Proby had bribed Baden and Zeron to testify falsely to his death, and that even his wife had been a party to the conspiracy to obtain the insurance money wrongfully. If there had been any doubt on that point, or as to the fact of Proby's guilt, the following letter, which recently came into the hands of the Deputy Sheriff, would have been sufficient to set it at rest:

WILLS POINT, TEX., Aug. 4, 1883.

DEAR PROBY:—Since my letter of yesterday I have heard quite a number of persons express their opinion of your letter and the course you seem to be pursuing. A few believe you crazy; the great majority, however, think your action only done to shield your wife and the man Baden, and you will never be able to convince them otherwise.

After re-reading and studying your letter I must tell you, Proby, that I am strongly inclined to the same opinion. Your having made the statement to two, if not three, parties in Texas that Baden was to be one of your witnesses, taken together with Baden's subsequent acts, confirms me in this belief. Being satisfied of this fact, I am equally satisfied that he did it expecting a handsome reward, and since your policies were all made payable to your wife, *she alone was the party to pay him the money*. Aside from your previous statements, don't I know and don't you know that Baden would never have hung around Mrs. Proby for five or six months, and at the first intimation of being suspected, to skip out in double quick like a coward and a thief, and never afterwards let Mrs. Proby or any of her friends know aught of his whereabouts. Don't I know that if he had been no party to this fraud that common humanity would have prompted him to come up like a man and aid her in recovering this insurance money which he thought justly due her? knowing too, as he did that her ability to recover it depended almost entirely upon himself as a witness to your death.

This thing won't hold water at all, Proby, and I am sorry, indeed, you ever wrote it to me. And then why did you write me that you had written your wife to go ahead and still try to collect the money? Your conviction of wrong seems only to have come after every effort of her's to collect the money had failed. You certainly knew as well at the time you wrote that letter as you do now, that you had suspected her wrongfully, if such *was* the case. I am again forced back, Proby, to my conviction that she and yourself have understood each other *all the way* through. Under other circumstances, I might ask pardon for writing so plain. But, Proby, I am the most wronged man in this whole affair. I respected and loved you as the best friend I ever had. When it was said here that you was never married to Mrs. Proby, but was living, or rather had been living with her "*as with a mistress.*" I felt the insult as keenly as if it had been said of myself, and but for the interposition and urgent advice of friends I would have been involved in a most serious difficulty. I took the whole load upon my shoulders, not only to defend your memory, but to assist your wife and helpless little babes in securing the money which I then felt was justly due them. Similarily situated—under like circumstances—and with the same surroundings—I would do as much again, not only once, but a thousand times if necessary. I thank God that I have done no act in this whole matter that I would now recall—not even after the foul venom of slander has been thrown upon me. Towards yourself and family I only tried to do what I conscientiously believed to be my duty, and I shall again do a duty I owe to myself and family whenever I find the man who sought to cast this slur upon me.

As I wrote you yesterday, if you can obtain the forgiveness of your Maker, and can reconcile your conscience, I can forgive you the wrong you have done me. And I would here reiterate my advice of yesterday—Let suiciding alone; go at once to Wild Horse and take your wife and children; go to some of the Western States or Territories and be a man again. You have no more right to rob them of your support and protection *now*, than you have to take *their* lives. You are responsible for your children's existence as well as for their present condition, and it would be the meanest and most cowardly act you ever done to destroy yourself and leave these helpless little things to battle with life alone.

And now, Proby, it is *too bad* that a man of your kind, noble and generous heart, should ever have so wronged your Brother Odd Fellows, not only here but in California. Whilst believing you dead, this lodge contributed $35 to the support of your wife and children, and in addition to this there is still some $65 due Los Angeles Lodge for money they advanced to Mrs. Proby to return to Texas. This amount, on account of a misunderstanding between this and that lodge, has not been paid back to them. If you are really sorry and repentant, Proby, for your conduct, you will reimburse these lodges the amounts they have contributed. The money given to Mrs. P. at the time she left here was made up by private contributions from our members, and so far as I know she is welcome to it. I do not know of anything you can do that would soften the feeling against you more than to pay this money back to the lodges. In the name of God, Proby, how could an Odd Fellow like you so grossly violate his obligation?

Again I ask you to give me the whole truth of this matter, *and nothing else but the truth.* I know that you can appreciate the justice of this request, and if you are at all sincere in your manifestation of a disposition to confess your wrong, and make amends for the past, I *am* sure you *will* tell me the truth. Writing as you do, it would certainly seem that you are not yet lost to a sense of honesty and duty, and if applied, I am sure you have that within you to make a man of yourself. In the exercise of that charity which covers a multitude of sins, I entertain the hope, Proby, that a remembrance of those obligations which you and I have both taken, will so govern your actions in the future as that you may never be tempted to perpetrate another wrong. I remain sorrowfully yours, WM. W. GIBSON.

P. S.—I shall also expect your promised letter to the lodge.

THE ARREST.

The above letter also indicates that the woman with whom he lived here is not his legal wife, and that he has another wife living. Acting on this and other information, District Deputy C. C. Cheesebrough yesterday swore out a warrant for Proby's arrest and placed it in the hands of Deputy Sheriff Geo. E. Gard. That official was on track of Proby, and yesterday afternoon succeeded in making his arrest. He found him at work as a carpenter on a building at La Puente Station, about twenty miles from this city. The Deputy Sheriff asked the man his name.

"My name is Osborn," Proby replied.

"You look very much like a man I once knew by the name of Proby," answered Gard.

"That is my name, sir," Proby said, and quietly submitted to arrest.

On the way to the county jail Proby gave a detailed account of his crime, confessing the guilt of himself, and the implication of Baden and Zeron. He said that he thought the insurance money would be good for his wife and children, and it was with that idea that he conceived and executed the crime. After crying out for help in the water he swam about a mile up the beach and landed safely. Since that time he had wandered through Oregon, Washington Territory, Montana and California. He had not been able to keep his secret, having written letters to friends in Texas, and failure to secure the insurance money had made him reckless of consequences, therefore he had returned to this county.

Deputy Sheriff Gard delivered his prisoner to the Sheriff here and he was lodged in jail. He has changed in appearance, wearing a full beard and mustache instead of the side whiskers worn prior to his alleged drowning. Warrants are out for the arrest of Baden and Zeron, but it is known that they are both out of the State. Mrs. Proby is in Texas. The guilty man takes the matter coolly, and acts as if he was expecting the retribution which has overtaken him.

ANAHEIM.

The Week's News Budget From That Point.

Correspondence of the TIMES.]

ANAHEIM, August 14, 1883.

An accident, which came very near being a fatal one, happened at Anaheim Landing Sunday afternoon. Eleven persons, all but two of Anaheim, had gone out some distance from shore in Wilson's sail boat to fish. They had along with them as helmsman, Ben Wilson, who, although a sailor, is not a swimmer. After catching about 500 pounds of fish the party started the boat back. When about a mile from shore a large breaker struck the boat and nearly filled it with water; some of the occupants, who had on their Sunday best, jumped up on the rail to keep out of the water, when the boat upset, throwing all the men out. Two fell under the sail, but succeeded in extricating themselves. The mast and sail prevented the boat from turning completely over, and the men, nearly all of whom could not swim, clung to it and waited for help. At the landing there was great excitement and everyone was running to and fro. Several ladies, among them wives of those on the boat, fainted, and they required the full attention of the cool-headed ones. As soon as ropes could be procured, Messrs. Schmidt, Browning, Higgins and others swam out towards the swamped boat, and Messrs. Hull and Charlie Wilson went to the rescue with the one remaining small boat, and brought in the most exhausted, one and two at a time. The breakers kept dashing over the men clinging to the capsized boat, and it was a trying time to them, waiting their turn to be taken by the rescuers. It is safe to say that had the small boat been manned by any others than Messrs. Hull and Wilson it would surely have been swamped too, as it was not made to breast the breakers. Mr. Schmidt, in trying to swim out with a line, became exhausted and would certainly have been drowned had it not been for Mr. Northam, who swam out to his rescue. The Count had been seized with cramps and was perfectly helpless, and it required the help of Landell and Upson, who were on hand, to bring him to shore. There he was attended to by Mrs. Dr. Higgins, who fortunately happened to be on the scene, and was soon revived. At the end of an hour and a half the last man had been safely brought ashore from the wrecked boat. It was the first trip on the water for some of the men, and they swear it shall be the last. Had it not been for the heroic efforts of Messrs. Wilson, Hull, Northam, Browning and a few others who fortunately remained cool, there would be many a sad home here to-day.

The exports from the Anaheim depot for the week ending the 14th, were as follows: 25 cases eggs, 1500 pounds; 41 bales wool, 16,363 pounds; 81 sacks potatoes, 21,140 pounds; 17 casks wine, 23,100 pounds; 78 head sheep, 20,000 pounds; miscellaneous, 25,510 pounds; total, 107,613 pounds.

A good gunsmith is wanted here. The game season approaches and there will be plenty of work for a man of that trade.

Albrecht Bros. are building an addition to their house at the depot, to be used as a carpenter shop.

Mr. T. S. Grinshaw has the lumber on the ground for a new cottage on his lot on Broadway. It will be of the Queen Anne style and will be an ornament to that part of town.

The tax levy for this year has been fixed by the Board of Town Trustees at 50 cents on the $100—the lowest rate for several years past. The assessment roll foots up $350,375.

George Opp has secured the contract for building the new German Evangelical Church to be erected here, and he will commence work immediately.

There was a social dance at Anaheim Landing last night,

E. J. P.

Some fruit-growers who have lime orchards in sheltered localities and escaped the heavy frosts of last winter did exceedingly well with their crop this year. There is a good demand for this fruit both at home and abroad, but its culture, owing to frosts, is very perilous.

HOW THE MONEY GOES.

Bills Allowed Last Saturday by the Common Council.

The following bills were allowed at the regular meeting of the Common Council last Saturday evening:

J. C. Wickly, horse for city cart	$130 00
C. A. Johnson, assisting surveyor	13 50
G. B. King	18 00
V. G. Rowan	21 38
R. W. Barham	6 75
P. W. Ross	3 37
Kerckhoff & Co, lumber	108 49
P. Lazarus, stationery	52 58
W. R. Hughes & Co., hay	35 30
Gillette, Gibson & Wood, services	11 50
G. Hargitt, criminal services	24 45
Francisco, Caystile, Mathes & Otis, stationery	8 00
P. Hirschfeld	9 55
King & Villa, horseshoeing	9 25
W. C. Furry, supplies	8 75
Daily Times, publishing notice	1 75
Joseph Lowenthal, wagon hire for City Surveyor	16 00
L. A. Gas Co., gas	20 80
M. S. Baker & Co., lawn seats for City Park	102 00
Davies, Henderson & Co., lumber	13 44
Wm. Spiker, carriage	2 50
M. Madigan, assisting Surveyor	4 50
Express Pub. Co, publishing notice	2 50
Thos. Copley, grading intersection of Buena Vista and Bernard streets	22 00
T. A. Templeton, Herald, for scrap book	1 00
D. Campbell, boarding horse of Chief of Police	18 00
W. A. Robinson, recording deed	2 40
Hellman & Co., envelopes	7 00
A. T. Currier, board city prisoners for July	272 00
C. H. McNelly, rent of Treasurer's office for July and August	30 00
Thos. Stovell, desk for Surveyor	59 70
Dotter & Bradley, chairs for Treasurer's office	15 00
W. T. Somers, work on safe of Tax Collector	5 00
G. Z. Morey, hauling	6 00
G. W. H. Pike, street sprinkling to Aug. 4th	727 92
V. G. Rowan, assisting Surveyor	1 12
G. B. King, "	6 75
Harper, Reynolds & Co., hoes and forks	24 65
Jas. Edwards, assisting Surveyor	1 12
C. W. Jenkins, labor	32 25
A. Bronmer, frame and sash, door	4 00
W. C. Furry, supplies	12 80
W. R. Hughes & Co., hay	33 75
L. A. Gas Co., gas for Fire Department	25 60
W. M. Leonard, nozzle-holder for Engine Co. No. 2	17 50
W. B. Leverich, expense of procuring a horse for Engine Co. No. 1	15 00
Thomas Strohm, matches	25
D. Goodwin, horseshoeing	5 00
C. H. Howland, electric lights	633 27
C. A. Johnson, assisting Surveyor	1 12
C. Smith, " "	2 25
G. B. King, " "	4 50
V. G. Rowan " "	7 87
Geo. Giegerich, team	2 00

THE COURTS

SUPERIOR COURT—*Judge Sepulveda.*

People vs. Jose Morales: tried and jury failed to agree; passed for the term.

Sanchez vs. Newman: continued till October 1st, at 10 a. m.

Hewitt vs. Lorenz: motion for inspection of letters, etc.; continued by consent till Aug 16, at 10 a. m.

People vs. E. M. Woodbury: continued till Saturday, at 10 a. m.

SET FOR TO-DAY.

Sanchez vs. Newman.

SUPERIOR COURT—*Judge Howard.*

Guardianship of E. W. Dana et al., minors: petition for removal of funds to State of Maine; set for Aug 29, at 10 a. m.

Estate of C. Batz, deceased: final distribution ordered.

King vs. Eastman, Haley et al: order setting trial vacated and case referred to County Commissioner.

Quimby vs. Butler et al.: continued till Sept. 8, at 10 a. m.

Geo. K. Porter vs. R. Pico et al.: consent given to M. S. Wicks to answer as successor in interest to Thom & Ross.

Estate of Antonio Raab, deceased: will admitted to probate and David Raab appointed executor without bonds.

Estate of Ed W. Hawkins, deceased: petition for sale of real property granted.

Pico vs. Sepulveda, et al.: continued till September 4th, at 10 a. m.

Estate of Nancy T. Lucas, deceased: findings and decree of final distribution ordered.

Beach vs. Cudleback: oral argument ordered.

Estate of Calvin Taylor, deceased: expenses incurred in journey to Oakland allowed as presented in the account, and distribution ordered.

SET FOR TO-DAY.

Quimby vs. Butler, et al.

Estate of N. T. Lucas: petition for partition.

Estate of C. Batz.

CITY COURT—*Justice Morgan.*

People vs. Miles: dismissed.

People vs. Laston; battery: tried and found guilty, and sentenced to $40 or forty days.

People vs. Sam Lay; battery: dismissed.

People vs. E. Martinero; battery: set for Aug. 16th.

People vs. Jack Harris, grand larceny: held to answer with bail fixed at $500.

Poisoned by a Fly.

Lilly Johnson, the little daughter of Mr. E. S. Johnson, who lives on a ranch about three miles south of town, was quite seriously, and it is feared fatally poisoned by the bite of a fly day before yesterday. The little girl, who is about nine years of age, was playing in the afternoon with her brother near a corral, when she suddenly felt a sharp pain, followed by a burning sensation on her neck. She went to the house shortly afterward and showed the place to her mother, who found it very red and much inflamed. The child complained of headache, and fever shortly afterward set in. The poison was evidently very virulent, for it rapidly spread, and the neck soon was fearfully swollen and extremely painful. Medical aid was summoned and at last accounts the child was doing as well as could be expected, although the danger is far from being passed. From the character of the inflammation and the general symptoms, the attending physician has no doubt that the sickness was caused by the bite of one of those poisonous flies which at this season of the year infest slaughter-houses and corrals. There were two deaths from fly-bites in this city last year.

Newport Items.

Correspondence of the TIMES.]

NEWPORT, Aug. 14.—The steamer Newport is due to-day with a full cargo.

Mrs. J. H. Moesser returned from the San Juan Warm Springs on Saturday, where she has been for her health for the past three weeks. She returns somewhat improved.

There is a meeting called for the 25th inst. to see how many cows there are in this vicinity at the present. The object is to start the cheese factory immediately if there are 100 cows in this vicinity, and there is no doubt but there are twice that number, and whenever the factory is started there is no doubt but there will be three or four times as many, as people are ready to make extra exertions to help along the enterprise.

As the question is often asked, can we get to the Warm Springs? is there a gate, and is it locked? we would say, first, of course you can, if you only load yourself in a wagon and go; second, yes, there is a gate, but it has been unlocked and open for the last four weeks.

The black leg, or hollow-horn, murrain, hollow-tail, or kidney-lung disease, is about played out, and Bro. Rain and his 100 Chinamen are happy, as the hops are turning out immense.

B.

It is reported that a dancing-school will be established in this city by a French professor about October 1.

Tucson Ice Factory Burned.

Citizen, Aug. 13.]

At 6 p. m. Saturday the People's Company's Ice Factory took fire, and in an hour was entirely consumed. The origin of the fire is unknown. The works cost $34,000, and were insured by Sessions & Freeman for $14,000. Some little damage was done to the soda works, and about $250 damages in Casselli's corral.

The Alvord Mine.

San Bernardino Index, Aug. 13.]

The new Huntington mill for the Alvord mine is up and nearly ready for running. It will crush ten tons a day. As the lowest estimate puts the Alvord ore at $20 a ton, and the working expenses cannot exceed $10, a nice little profit will be made from the start.

NEW TO-DAY.

"ARROYO VISTA,"

Pasadena, Los Angeles, Co., Cal.

This new and commodious house is delightfully situated amidst the orange groves of Pasadena, on Orange Grove avenue, seven miles from Los Angeles, four miles from the "Sierra Madre Villa." Climate delightful both summer and winter. The rooms are large and airy, newly furnished, hot and cold water, and cannot be surpassed in the magnificent mountain and arroyo views. Daily stage and mail. Excellent living at reasonable rates. For terms and rooms address

Mrs. Emma C. Bangs,

aug15-tf Pasadena, Los Angeles Co., Cal.

THE ROLLER SKATING

—AND—

Bicycling School,

Is open every day and night (Sundays excepted).

Mornings Exclusively for Ladies. aug15 tf

FOR SALE---CHEAP!

SECOND-HAND DRUG STORE FIXTURES—shelves, drawers, show-cases, 225 bottles of proper size, and some medium. The above stock will answer very well to start a country drug store, and will be sold for half what it is worth. For particulars apply to C. BARDILL, Anaheim, Cal. aug15-d&wit

NITTINGER'S SPECIALTIES.

12 1-2 N. Main St. Near First.

Telephone 113.

R. R. TICKET BROKER.

FOR SALE—Business at Bargains. my16-tf

$300 BUYS a paying store business; cause for selling, parties going East. Tickets for Santa Ana, Colton, Kansas City. first class, $40; San Francisco, $13; Ill, $75. jy19-1m

GOOD CHANCE to buy saloon—fixtures at less than cost. A ranch improved for value or unimproved, at PASADENA. Parties going East, tickets for Kansas City—cheap—Five 5-acre lots. aug8-1m

FOR SALE—Span of matched grey mares, buggy and harness. Hotel cheap. aug15 1m

WANTED—To borrow $200; security 160 acres of land near Santa Ana; big interest. aug15-1m

TOURISTS AND TRAVELERS.

YOU ARE LOOKING FOR SOME PLACE where you can obtain the material to prepare a good lunch while crossing the continent without depending upon the poor facilities offered at way-stations. This can be best accomplished by visiting the Grocery Store of H. Jevne, 40 Spring street, the only place in Los Angeles where can be found a line of goods such as is kept by the bon-ton stores in large Eastern cities. aug15-1m

New List of Real Estate

—FOR SALE BY—

LAMB & CAMPBELL,

Office Over Postoffice.

4 House near business center, two-story, $6500.
16 House of 10 rooms, first-class, $8000.
66 House 6 rooms, lot 50x165, $2700.
67 House 4 rooms, 2 large lots, on Seventh street, $2500.
94 House 4 rooms, hard finished, new, $1500.
98 House 6 rooms, near street cars, $2000.
104 Houses on Old Aliso street at low prices.
118 House 4 rooms, lot 50x140, near business, $1500.
153 House 4 rooms, lot 90x165, in fruit trees, $2500.
99 House 3 rooms, near Normal School, $700.
162 House 6 rooms, two lots improved, in Morris Vineyard, $2100.
186 House 5 rooms, closets and half lot 37x120, $2000.
19 Lot on Spring street. 60 feet front, $2500.
20 Lot on Main street, 45 feet front, $1500.
26 Lot on Howard street, 50x125, $550.
183 Lot on Downey avenue, East Los Angeles, 55x148 (corner), $700
116 Two lots in Morris Vineyard, each $[illegible]0.
194 Lot in the Carr tract, 50x155, $500
195 Fine lots, near Main street covered with trees, from $200 to $450 very desirable.
101 2 lots in East Los Angeles near Downey avenue, both $750.
181 3 lots, 150x165, on a corner in East Los Angeles, $1000.
182 3 lots in Rosas tract, each 30x110, very low price.
191 Lot on Rosas street, 60x177, $800.
188 Lot on Main street, 40x140 to 20-foot alley, $2000.
Lot on Los Angeles street, 50x80, $500.
192 2 lots on Bunker Hill avenue, each 60x145, $1000; 1 lot on Ocean avenue, Santa Monica, $900; 10 acres, with house of 6 rooms, well, windmill, tank, apple, peach, apricot and orange trees, 2½ acres grapes, about 5¼ miles from city, $2500.
8 10 acres, near University, all in fruit trees, good house, well, windmill, etc, $6500.
39 11 acres, two-story hard-finished house of 9 rooms, closets, pantry, windwill, tank, etc., $7000.
34 80 acres, near Anaheim, fine improvements, $8000.
56 40 acres, 6 miles west of town, $400.
70 5 acres in Pasadena, 3¾ acres in fruit, $2500
71 80 acres good farming land, barns, etc., $8000.
80 17 acres highly improved, fine home, etc. $10,000; unimproved lands from $25 per acre up; 5 acres near University, West Los Angeles, $1400.
60 10 acres good land, at Vernon. $2500.
189 20 acres on Main street, $6000.
63 76½ acres near Compton, 30½ in trees and vines, $7000.
120 20 acres near city, house 7 rooms, bathroom pantry and closets, well and tank, barn 24x28, 3 acres alfalfa, all kinds of fruit, $8000.
127 4 acres on Downey avenue—may be subdivided into building, lots $3000.
144 3 acres, with house of 4 rooms, in city, $2000.
93 32 acres in the Duarte, highly improved, orange, walnut, peach and other fruits and vines, comfortable house, barns, etc.
164 20 acres in Pasadena, finely improved, at $800 per acre, or will sell in five-acre tracts.
168 35 acres, all in fruit trees, and 2½ miles from the Courthouse, or will sell one-half at $[illegible]0 per acre.
143 5 lots on Ward street, a beautiful loc[ation] $1200.
124 Lots on Pearl street, 50x165, each
Lots on Third street, 55x120, each
151 Lots on Tenth street, 55x120, each $500.
aug12-1m

WASHBURN BROS.,

Managers of the

Iowa & California

Land and Immigration Association,

Offer for sale the following

CITY PROPERTY.

5 fine lots in Washington Tract, $1200.
House of 7 rooms Pearl street, $2000.
House of 5 rooms Pearl street, $2000.
1 3-4 acres Temple street, beautiful place, $6500.
New cottage 5 rooms Virgin street, $1500.
20 acres Alameda street, very fine, $21,000.

COUNTRY PROPERTY.

40 acres in Garden Grove, $2000.
80 acres near Fulton Wells, $3200.
17 acres highly improved, Vernon district, $10,000.
11 acres, very fine, Vernon district. $7000.
10 acres Vermont avenue, well imp., $4650.
10 acres Vermont avenue, not imp.. $2000.
11 3-4 acres San Pedro street, very finely improved. $11,500.
178 acres near Florence, choice land well improved, $2000 house, with 80 head of young cattle, $20,000.
12 acres, delightful home near center of Pasadena, bargain, $7500.
274 acres choice unimproved partly moist land, 12 miles S. W. from city, at $20 per acre. A bargain.
16 1-2 acres Alhambra tract, beautiful home, $6500.
30 acres, choice home, Vernon district, Central avenue, $12,000.
Choice lots in Oge-Bond subdivision near Orange, $100 per acre with water.
40 acres finely improved choice land adjoining city on south, $15,000.
100-acre Dairy Farm near Florence; fine house and outbuildings. If taken by July 15th, $12,000.
12 acres finely improved, Vernon district, $6000.
12 acres all in vines, Vernon district, $4800.

OUR NEXT EXCURSION leaves Chicago, Ill., to Los Angeles, Cal., October 17, 1883. Send for circulars.

WASHBURN BROTHERS,

MANAGERS,

P. O. Box 919,

And 109 First st., Cor. Spring Los Angeles, California.

my27-tf

MISCELLANEOUS.

CHOICE HOMES

—AND FIRST-CLASS—

Property for Investment.

5 Acres in East Los Angeles, one square from Downey avenue, beautifully situated for residences, and well adapted to the growth of any and all the productions of Southern California; set to trees and small fruits; apples, pears, peaches, plums, lemons, oranges, apricots, etc., etc., raspberries, blackberries, etc.; splendid well and windmill, water, hot and cold, in the house, which is a neat cottage of six rooms, hard finished, good barn, hennery, etc., all lies under the East-side ditch, and can be irrigated without difficulty; fronts on two streets and is very suitable for dividing into lots. The property is well worth the price asked, and six months hence, at the present rate of advance, will be worth much more, even on speculation. $6500.

15 Acres, or 30 acres, or if desired, 45 acres, ½ mile outside the city limits, particularly adapted to grapes. This property set to vineyard and two years old, would be worth $250 per acre. It is all fenced, and is a most desirable property for the price. $125 per acre.

360 Acres, 65 miles from Los Angeles, 200 acres of which is flat land and suitable for fruit or farming purposes, 100 acres corn land, five acres in alfalfa; good water; house of six rooms; first-class market for everything that can be raised; is a choice location for a stock ranch and in connection with government land adjoining, will feed 500 head of stock. To any one who does not wish to be close to the city, this offers a rare chance for such a business. $2500.

160 Acres, 100 acres can be ploughed, fine dark, rich loam, not cleared, about 1000 cords of wood growing on it; convenient to city; one of the very best locations in the county for early vegetables, tropical fruits, apricots, etc., no improvements, a sulphur spring on the tract. $3000.

320 Acres, neat house of 4 rooms, small shed barn, 70 apricot trees, 47 stands of bees, honey extractor, etc., 1500 cords of wood within convenient distance of the city. Admirably adapted to the growth of early vegetables, tropical fruits, etc; a fine spring of water on the land.

20 Acres ½ mile outside city limits, on one of the principal thoroughfares; about 18 acres in choice fruits, including apricot, apple, peach pear, orange, lemon, prune, nectarine, almond, plum, etc., good windmill, barn, house of six rooms, fine collection of flowers, etc. The location being higher than many other places, will commend it to those who cannot live on low ground. Being in the direction of the growth of the city it will constantly increase in value. Price $8000.

10 Acres, ½ mile outside city, 600 orange trees in bearing, 600 deciduous trees just coming into bearing, good well, house of six rooms, unfinished inside, good barn, ½ acre of table grapes. $4700

18 Acres, 1½ mile outside city, 4 acres in grapes 2 and 3 years old, 1½ acres in fruits just in bearing, good well and windmill, small barn, good hard finished house of six rooms and milk cellar underneath; finely situated for growing grapes, peaches, oranges, apricots, etc, plenty of wood on the place for household use. This property is a bargain at $3500.

70 Acres in the Duarte, one of the very best fruit districts in the county, 5 acres in bearing trees, 25 acres additional cleared, no other improvements, the brush not even off, is just as good land as is being sold for $100 per acre, in the same neighborhood, thirty shares of water stock go with the land, which is abundance unless only citrus fruits are planted, and then it is plenty. The soil is especially favorable for grapes, apricots, corn, potatoes, all deciduous fruits, and the citrus fruits all thrive. This is the cheapest piece of land in the Duarte, and the price will be given only to those who are looking for land on which to settle.

42½ Acres in the San Rafael Rancho, 7 miles from the city and facing on the S. P. R. R. on one side and the Los Angeles river on the other. This tract is one of the very best now in the market, and is particularly adapted to the growth of all fruits and vines, and especially small fruits. There is a running spring on the place which will furnish twice as much water as can be used on the land. This tract is commended without any qualification and is very cheap at the price. $100 per acre.

20 Acres one mile outside city limits, west; 6 acres in fruits, mostly deciduous, including apple, peach, plum, cherry, apricot, nectarine, fig, almond, etc., a few orange and lemon trees; 4 acres in four-year-old vines, Muscat, Flaming Tokay, Blau Elbe, Mission; 4 acres in two-year-old vines and 2 acres in one-year-old vines; two windmills and fine tank house; a splendid collection of plants from this State, and many from Arizona and New Mexico; fine hedge in front of lawn; the most handsomely finished house in or around the city, 6 rooms on the first floor and servants' rooms above; good barn and carriage-house; hennery, duck pond, etc. This is one of the most delightful places about Los Angeles. Is being sold only because the owner is leaving the city. Price, $13,500.

17 Acres one mile outside city, south; 5 acres in choice varieties of grapes; 1 acre in alfalfa; about 1000 trees, including apple, orange, pear, lemon, peach, fig, apricot, cherry, walnut, etc., nearly all in bearing; blackberries, raspberries, etc.; 2 acres in pumpkins, 5 tons beets, corn, potatoes, etc., etc., twice as much wood can be cut from the place each year as can be used, and the amount is constantly increasing. The fruit is very choice, and always a good crop. There is no lack of water, and the arrangements for handling it are perfect; water from tank to the house, barn and corral; good windmill and tank-house, which is fitted up for wash-room and fruit-room; excellent house hard-finished, two-story, six rooms, good and large closets, cup boards, etc.; beautiful lawn and hedges; convenient to one of the best graded schools in the county; on main road, and is in every respect a first-class property, and one of the few high-priced ones that will pay good interest on the investment, besides being one of the most beautiful homes in the county. Price $10,000.

20 Acres outside city limits; 600 orange trees (seedlings), eleven years old; 317 apple trees, eleven years old; peach, apricot, plum, pear, quince, nectarine, and other trees; 2 acres of grapes, choice varieties; 1 acre of alfalfa; good well; shed barn; house of six rooms; plenty of willow wood for household purposes; desirably situated for convenience to good school, etc. This is a very excellent place, but somewhat out of condition through neglect, the owners living elsewhere. Price on application.

Ten acres in Sierra Madre tract with house of four rooms; price, $2000.

Residence on Main street, Los Angeles, of 10 rooms, all large and high, 8 hard-finished, semi-detached kitchen, lot 70x328, good barn, corral, etc., good well, orange, lemon and other trees; alleyway to two streets. This property is on the line of the street cars, and is a bargain at $5000.

Residence on Hill street of 7 rooms, hard-finished and handsomely papered, closets and pantry, front and back porches, lot 60x165, with beautiful lawn in front. This is one of the most centrally located residences and one of the very best locations in the city, while the price is most reasonable. The property cannot be duplicated for $1000 more in this city.

Residence on Spring street of 5 rooms and bath, lot 50x165, a very choice residence location and one which will appreciate in value. The lot above is worth $3000 or more; price $3500.

Residence on Boyle Heights, 6 rooms, lot 60x165 feet, on the line of the street cars and in very desirable location; price $2500.

4-Room House, First street, $1150.
5-Room House, Fourth street, $800.
4-Room House, New Los Angeles street, $1550.
4-Room House, California street, $1500.
5-Room House, Spring street, $3500.
6-Room House, Pearl street, $2000.
6-Room House, Hill street, $2000.
7-Room House, Hill street, $5500.
9-Room House, Second street, $4000.
10-Room House, Main street, $5000.
House and lot on Hill street, 18 rooms, $6500.
House of 5 rooms, 3 lots, E. L. A., $2000.
House of 5 rooms, 2 lots, E. L. A., $3400.
House of 7 rooms, Boyd and Wall Sts., $2000.
House of 4 rooms, 2 lots, $900.
Lot on Pearl street, near Sixth, 40x159 with 30 feet alley at rear, $1250.
Lot on Spring street, between 5th and 6th, 60x165, very desirable, $4200.
Lot on Downey avenue, 3 squares from bridge, 55x155 feet, only $550.
5 lots on Downey avenue and Griffin avenue, the finest property for residence on the street, $3700.
Lot 60x165, on hill, $550.
Lot 60x165 on hill, $1150.
Lot 120x165, on hill, $1000.
Lot 40x100, on Chavez street, $400.
Lot 100x100, on Sotelo street (corner), $1700.
Lot 33x101, on Sotelo street (corner). $550.
Lot on Pearl street, near Sixth, south, $1250.
Lot in Rosas tract, $225.
Lot in Rosas tract, $325.
100 acres moist land, fine artesian well, house of 5 rooms, barn, etc., $65 per acre.

F. H. Barclay.

je7tf Over First National Bank.

REAL ESTATE,

Dickerson, Hammell & Adams

Being thoroughly posted in

LANDS AND PRICES,

in all parts of the city and county, can guarantee satisfaction to their customers. We have choice property in ORANGE, SANTA ANA, AZUSA, SAN GABRIEL and PASADENA, some fine stock ranches in Ventura county, houses, lots, and business property in all parts of the city. Buy and sell, and sell on commission all kinds of property; take entire charge of property for absent owners. Correspondence solicited. Address Dickerson & Co., P. O. Box 238, Los Angeles. aug1-tf

CHUNG LEE & CO.,

DEALERS IN CHINESE AND JAPANESE

FANCY GOODS!

Silk Handkerchiefs, China Oil, Fine Teas and General Merchandise.

No. 15, Los Angeles street, Los Angeles, Cal. jy18 1m

No amusement for a long time has been so popular with the young people of Los Angeles as that offered at the skating rink, on Spring street, opposite Turnverein Hall. Roller-skating is a healthy, invigorating sport, and the new rink is daily crowded with gentlemen and ladies who seem to fully apreciate it. jy31-1m

Those who are suffering from diseases of the kidneys, liver and stomach, and also rheumatism, should go to the Fulton Wells. je21-tf